WEATHER SYNOPSIS

The barometer remains high on the Coast and fair weather extends eastward to Alberta. Showers are reported in South Saskatchewan.

The Daily Colonist.

(ESTABLISHED 1858)

COLONIST TELEPHONES

Advertising	11
Business Office	11
Circulation	12
Job Printing	197
News Editor and Editorial Rooms, 80 and	81
Social Editors	2111

NO. 234—SEVENTY-SECOND YEAR | VICTORIA, BRITISH COLUMBIA, THURSDAY, SEPTEMBER 11, 1930 | TWENTY PAGES

HALF MILLION GOV'T TROOPS START DRIVE

Great Nationalist Army Commences Offensive Against Rebels in Honan

ARE CONCENTRATING IN NORTH PROVINCE

Soldiers Occupy Foreign Property, Including Canadian Mission Buildings

SHANGHAI, Sept. 10.—Hurling more than 400,000 troops against the Northern war lord's forces in Honan Province, the Nationalist Government today began a great offensive to end the rebellion which has menaced its existence since May.

Forty divisions of soldiers began converging toward Changchow, rebel base. Moving northward along the railroad from Hankow, the Nationalists hammered their way to within 200 miles of the strategic point.

TROOPS PUSH WESTWARD

Thousands of other Government troops plunged westward toward Chengchow along the Haichow-Tungkwan railroad, crippled by weeks of floods. Wallowing in mud and splashing through water, the troops made little progress west of Kweiteh.

The troops moving to the new battle ground appeared lawless. They forced farmers into their ranks, compelled women to cook meals, confiscated hundreds of work animals and carts. Entering villages, the soldiers drove out the peasants and occupied their houses.

BANDIT ARMIES LOOTING

Freed of military restraint, bandit armies have looted hundreds of villages throughout Hunan, killing those who dared oppose them. Their crops ruined by floods, their property taken by contending factions in civil war, farmers have turned robbers.

Government soldiers quartered themselves in foreign missions along the Haichow-Tungkwan railway, commandeering buildings of the Canadian Church Mission at Kweteh and Kaifeng, and the American Southern Baptist Mission at Kweiteh.

RUM VESSEL TAKEN BEYOND LIMIT SET FREE BY U.S. COURT

SAN FRANCISCO, Sept. 10.—With 1,050 cases of liquor, valued at $60,000 in her holds, the Canadian motorship Ray Roberts will sail out to sea within the next few days escorted by coastguard cutters.

Release of the vessel, which was seized by the coastguard in July 28 as a smuggler, was effected today when Federal Judge Harold Louderback, at the request of United States Attorney George J. Hatfield dismissed conspiracy and smuggling charges against Captain J. W. Moran and the crew of the boat.

Hatfield said the Government had committed "a gross error" in seizing the ship beyond the twelve-mile limit. He said he believes the dismissal was expedient if the Government wished to avoid conflict with the British Government over the seizure and the consequent violation of treaty specifications.

Earthquakes Rock Country in Vicinity Of Panama Volcano

PANAMA, Sept. 10.—Telegrams from Boquete tonight state that strong seismic disturbances are occurring at frequent intervals in that section of the province of Chiriqui. Five earthquakes occurred during today and tonight. In close proximity to the Boquete region is Baru, a volcano which has been extinct for centuries without a sign of resumption of activity. No damage to property or loss of life has been reported today.

IRIGOYEN IS NOT PRISONER SAYS DICTATOR

Deposed President Is Voluntarily Residing in Barracks by Doctor's Advice

URIHURU DISCLAIMS PERSONAL AMBITIONS

(Copyright, 1930. All Rights Reserved by the Associated Press.)

BUENOS AIRES, Sept. 30.—President General Jose Evaristo Uriburu denied emphatically to the Associated Press today that the deposed president, Hipolito Irigoyen, had been put in jail or had been taken aboard a warship. "After I arrived at Government House Saturday," he said, "I discovered that the president had fled from the capital. Later, he was placed in the barracks of the Seventh Infantry at La Plata, where he was held until his resignation.

"At that time his imprisonment ceased. On advice of his physicians he remained at the barracks, since it was reported his health would be endangered if he was removed. My personal hope is that Senor Irigoyen's condition soon will be so improved he may be removed to a sanitarium, where he will be able to recover.

FREE TO LEAVE

"As proof of the Government's concern in his health I will say he has been given every possible attention. I personally sent two of the Argentine's most eminent physicians, Dr. Mariano Castex and Araoz Alfaro, to visit him, and I am now awaiting their report. Senor Irigoyen is free to leave the barracks, and if he desires the Government is disposed to place at his disposal all conveniences.

"If he desires to leave La Plata on a warship the Government will afford him this service. His removal to a private sanitarium seems the best move just now.

General Uriburu disclaimed any aspiration to a political career. "I am a military man and a patriot," he said. "I have never been a politican, and I do not intend to start now. After three days in this office I am wondering what there is to public office that makes politicians strive to gain it."

SIR CHARLES DALTON MAY BECOME GOVERNOR OF PRINCE EDWARD IS.

OTTAWA, Sept. 10.—Sir Charles Dalton is likely to be appointed Lieutenant-Governor of Prince Edward Island in succession to Hon F. R. Heartz. The five-year term of Lieutenant-Governor Heartz expired nearly a year ago, but under arrangement he continued in office

Leveled by Terrible Hurricane

FORT Ozoma, Santo Domingo, where a terrific hurricane took many lives and destroyed many millions of dollars' worth of property, razing even the largest and best-constructed buildings as though they were houses of cards. Relief has been rushed to the scene of the disaster, and the inhabitants are being given aid by Government forces.

Canada to Lead Way At League Meeting By Opening Debate

Rumanian Elected President at Opening Session—Briand Plan for Economic Union of European States to Be First Topic

GENEVA, Sept. 10.—Canada will lead the way when the Assembly of the League of Nations opens its main debate tomorrow—a debate which will, in all probability, centre on the European federation proposal of Aristide Briand, who has become known as the almost perpetual Minister of Foreign Affairs for France. The eleventh assembly of the League of Nations at its opening today elected Nicholas Titulescu as its president. M. Titulescu has been Rumanian Minister at St. James.

Rt. Hon. Sir Robert Borden, the Dominion's delegate and a former Prime Minister, who was appointed chairman of the political committee of the Assembly, will, in this capacity, open the debate. M. Briand is scheduled to follow with an outline of his scheme of federation. This scheme he has submitted to the chancelleries of Europe, and from them he has obtained answers ranging from offers of hearty cooperation to cold aloofness.

ITALIAN DELEGATE LEAVES

The departure for Rome this morning of S. Dino Grandi, the Italian Foreign Minister, caused some little stir in league circles. The Italian delegation, however, stated he had been recalled to deal with urgent business at home. He left Senator Scioloja as chief of the delegation.

The Assembly began its proceedings with reports on an expression of sympathy with the populations of Italy and Santo Domingo for losses sustained in the earthquake and hurricane of the past few weeks.

LOBBYING FOR SEAT

There has been much lobbying behind the scenes on behalf of prospective successors to Canada's nonpermanent seat on the League Council, which the Dominion will vacate on Monday. Australia has withdrawn its candidacy, and South Africa, contrary to earlier reports, has not been in the field for the honor. The Irish Free State is now the only British Dominion aspiring to the position. China is making a strong bid for the position using her vast population and area, her ancient culture and other arguments as claims, but current gossip favors the Free State for the seat.

WARM WELCOME IS ARRANGED FOR N.Z. PARTY

Government and Civic Leaders to Greet Rt. Hon. G. W. Forbes

Right Hon. G. W. Forbes, Premier of New Zealand, and party, en route to the Imperial Economic Conference at London, England, will spend an hour and a quarter in Victoria today, after the arrival of R.M.Ms. Aorangi, of the Canadian-Australasian Line.

Premier Forbes wirelessed grateful appreciation of the welcome extended by the Government to the party by radio Tuesday, and will be met at the dockside by a reception committee of Government, civic and business leaders.

Acting Premier Pooley and Hon. Joshua Hinchliffe will act for the Province; Mayor Anscomb and Alderman Adam for the city; P. B. Fowler and R. W. Mayhew for the Chamber of Commerce; while three members of the Canadian lumber delegation that toured New Zealand some time ago will also be present.

With the limited time at the disposal of the party, plans for its reception are necessarily brief, but a hearty welcome will be extended to its members as they step ashore on Canadian soil. Some members of the party have crossed Canada many times before, while others are to make their first entry into the sister Dominion of the Western Ocean.

Blakeburn Fund Passes $2,000 Mark

Victoria, the Capital City of the West, once more is displaying leadership and that quality of human sympathy which has always distinguished its citizens. The poor dependents of those who perished in the blackness of the mine in the hills of the Tulameen district will have good cause to remember with thankfulness the generosity of Victoria. Yesterday the fund being raised at The Colonist offices passed the $2,000 mark early in the day, and before nightfall nearly one hundred additional dollars had been subscribed.

Every dollar is required, according to advices received from the relief committee in charge of the distribution at Blakeburn. The distress of many of the families is greater than was at first anticipated, and the need for immediate relief is urgent.

Continued on Page 2, Column 4

ANOTHER VANCOUVER EMPLOYEE ARRESTED

John Morton, of City Scavenging Branch, Is Charged With Theft by Conversion

VANCOUVER, Sept. 10.—John Morton, sixty-three, suspended head of the city scavenging department, was arrested by a police officer tonight, on a charge of theft by conversion. Morton's arrest followed evidence he gave before the select committee of the City Council investigating civic administration, on Tuesday last, when he was unable to explain to the satisfaction of the committee, certain alleged irregular entries in his books.

The warrant on which Morton was arrested states "that John Morton, being employed by the Municipality of the City of Vancouver, did unlawfully convert to his own use the sum of $67 of moneys of the said municipality." Date of the alleged theft is set between September 1, 1928, and March 21, 1930.

Morton, who is a former alderman of the city, was taken to police headquarters. Bail was set at $3,000. He will appear in police court tomorrow morning.

TRUSTEE SAYS EMPLOYEE HAS CADET MONEYS

Resolution to Investigate Wilby Charges Defeated by School Board

MOTION TO ABOLISH CADETS ALSO BEATEN

Definite statements to the effect that corps funds of the cadets of the public and high schools of Victoria are in the possession of an employee of the school board and have been allowed to accumulate over a period of years without proper accounting, and that the resolution of Trustee G. A. A. Hebden to abolish the cadet system in the schools was an effort to sidetrack the Wilby charges, were made last night at the regular meeting of the board by Trustee V. E. Emery.

Trustee Emery's demand that a committee be appointed to investigate the charges made by Major W. J. Wilby concerning the administration of the cadet system in the schools, met with a flat refusal of members of the board and his resolution was defeated on a four-to-one division, Trustee Kenneth Ferguson, who seconded the resolution, not voting.

Trustee Hebden's resolution to abolish the cadet system from the schools was also defeated on a three-to-two division, Trustee Moresby not voting.

Continued on Page 2, Column 3

Immigration of Asiatics Banned By Ottawa Order

OTTAWA, Sept. 10.—The complete prohibition of all Asiastic immigration into Canada, except from those countries with which the Dominion has a special treaty, agreement or convention regulating immigration, is decreed in an order-in-council passed on August 14 and tabled in the House of Commons here today.

The order-in-council amends one passed in 1923 under which discretion was given to "the immigration officer in charge," to admit Asiatics who were bona fide agriculturists, laborers, female domestic servants, wives or children (under eighteen years) of any person legally admitted to and resident in Canada.

TWO KILLED IN AUTO CRASH IN WASHINGTON

REPUBLIC, Wash., Sept. 10.—Two men were killed and a third possibly was fatally injured as their automobile, said to have been traveling at terrific speed, plunged through a bridge railing seven miles northeast of here today.

The men, employees of a rodeo concession, were returning from Grand Forks, B.C. The railing of the bridge was torn away twenty feet and the automobile sailed thirty feet up the hillside and rolled back into the canyon.

Australia Will Regulate Butter Exports to Canada Declares Market Minister

MELBOURNE, Australia, Sept. 10.—Regulation of the butter exports of Australia to Canada to prevent injury to the interests of the Canadian dairymen is the goal set by Hon. F. M. Forde, Acting Federal Minister of Markets, according to an interview today.

APPRECIATES ATTITUDE

Mr. Forde stated the friendly attitude in Canada towards the increasing of trade relationships with the Commonwealth was much appreciated, and he desired to give assurance that the feeling was reciprocated.

Australia, he promised, would control its butter industry so as not to allow export during the Canadian Winter except when licensed by the Minister for Markets.

LIMIT SUPPLY

The Minister for Markets promised he would see to it that only such quantities of Australian butter as were capable of being absorbed easily by Canada would be dispatched. Such quantities are to be determined, he said, on the recommendation of the advisory board which Canada was now establishing and which would consist of a representative of the Canadian butter distributors and the Australian Trade Commission to Canada.

MAY NEGOTIATE TREATY

By THOMAS BLACKLOCK

OTTAWA, Sept. 10.—Premier G. W. Forbes, of New Zealand, is traveling via Canada to the Imperial Conference and in Ottawa and London it is expected will negotiate a new Canadian-New Zealand trade pact. The new treaty with Australia will be negotiated with Premier J. H. Scullin in London.

"I had a conference with Mr. Mc-

Continued on Page 2, Column 4

BRITISH MARINES TO ASSIST DOMINICANS

Will Relieve Troops on Guard in Santo Domingo—Hospital Aid Given by Ship

SANTO DOMINGO, Sept. 10.—British marines and the medical unit of the British cruiser Danae were landed today to assist Dominican authorities. The marines will relieve Dominican troops, on guard in the city since the hurricane.

President Tujillo arranged with British Charge d'Affaires Cailleme to have the marines landed. All technicians aboard the warship, as well as the ship's hospital, were placed at the President's disposal.

From the Colonist Tower

Thursday, Spt. 11

THE WEATHER

Victoria and Vicinity—Moderate to fresh westerly winds; generally fair and cool.

Sun Rises: 5:44 o'clock.
Sun Sets: 6:36 o'clock.

High Tide: 4:44 p.m., 7.5 feet.
Low Tide: 11:37 a.m., 3.9 feet.

United States to Tighten Present Immigration Laws

WASHINGTON, Sept. 10.—The State Department announced today that in carrying out President Hoover's wishes for more strict application of the immigration laws to aid unemployment, conferences will be held at Winnipeg and Vancouver in addition to three consular conferences overseas.

The Canadian conferences are set for September 15 and another date early in October.

EUROPEAN CONFERENCES

A conference at London, September 22 and 23, will draw the consular officers in England, Ireland and nearby points on the Continent. Officers from Europe will met at Stuttgart, Germany, September 26 and 27, and at Warsaw on October 1 and 2.

Under the President's plan, immigrants to the United States must show they will not become public charges. At present aliens entering the country with positions previously contracted for are denied entry under the alien contract labor law.

NO SURPRISE AT OTTAWA

OTTAWA, Sept. 10.—Announcement from Washington that more stringent measures are in contemplation in regard to migration to the United States was received here tonight without any great degree of surprise. Unemployment in the country to the south has frequently been stated to be considerably worse than in Canada and it was expected that steps might be taken to curtail the movement into that country.

TRANSCANADA HIGHWAY IS INCLUDED IN RELIEF PLAN

Prime Minister Explains Proposals to Parliament—Federal Aid to Be Given for Maintenance of Intercommunicating Roads—Will Give Aid to Municipalities

No Action on Peace River Line Until Next Session

Employment to Be Provided in Industries by Customs Revisions to Protect Home Markets—Expect to Lessen Ranks of Workless by Thirty Thousand in Few Weeks

(Canadian Press)

OTTAWA, Sept. 10.—"Work, not charity"—this is the basis upon which the Government is proceeding in its effort to deal with the unemployment problem. Thus declared Hon. R. B. Bennett, Prime Minister, in the House of Commons today. Before the House in committee the Premier explained the Government's proposals for spending the $20,000,000 which he is asking Parliament to vote. These include building wharves, bridges and other public works, which are national undertakings, but which would not of necessity have been started immediately except to relieve the present situation.

TRANSCANADA HIGHWAY

It is proposed to assist the provinces in connecting up the unfinished portions of the Transcanada Highway, and in this connection the Prime Minister suggested that assistance might also be given out of the Federal treasury for the maintenance of highways connecting provinces.

The railway companies have been asked to inform the Government what works they can undertake, Mr. Bennett stated, and assistance would be decided upon in relation to the cost of such undertakings. The question of the Peace River outlet will be left over, he said, until the next session of Parliament, which would be called soon after the new year.

AID TO MUNICIPALITIES

The Dominion Government will deal directly with the provinces in its assistance to public works of a provincial or municipal nature, and also in granting one-third of the amount expended in cases where municipalities have to provide relief other than that of giving employment.

The measures proposed to be submitted in the resolutions before the House were palliative in nature, Premier Bennett continued, and dealt with the active present problem. They did not aim, he said, to deal with the problem as a problem in economics but to alleviate the present situation.

CURB IMPORTS

It was proposed, he said, to stop the importation of goods at ridiculous prices throwing Canadians into idleness and destroying employment. It was proposed to curtail the importation of such goods as could be made in Canada if Canadians had a fair opportunity and equal competition. The proposals of the Government would, within the next few weeks, remove unemployment, the Prime Minister declared, at least to the extent of 25,000 or 30,000 people, which would thereby afford sustenance for twice that number of people.

Continued on Page 2, Column 5

SPLENDID FAIR AT METCHOSIN DRAWS PRAISE

Hon. R. H. Pooley Compliments Settlers on Progressive Exhibition

PROTECTION WILL BENEFIT FARMERS

Confidence that the election of the Conservative party to power at Ottawa would result beneficially for the farmers of British Columbia was expressed by Hon. R. H. Pooley, Attorney-General for British Columbia, in officially opening the Metchosin District Fair at Luxton yesterday afternoon.

Pointing to the magnificent display of products of the soil raised in the district and exhibited at the fair, the Attorney-General expressed his appreciation of the difficulties of those who were engaged in farming and who found profitable markets hard to secure for such excellent wares. The display at the fair, he declared, would rival production in any part of the world.

He also made reference to the fine specimens of livestock on exhibition.

COURAGE OF SETTLERS

Hon. Mr. Pooley went on to pay tribute to the courage and fine spirit of those who suffered in the recent forest fire in the district. It was this type of courage that built up a solid foundation for a community.

He paid compliment to the exhibitors at the fair, and also to those who looked after the splendid arrangements for the exhibition.

Mayor Anscomb, in a brief address, voiced his belief that by supplying water to the district at a reasonable rate the city would have the benefit of a great deal of fine produce.

SURPRISE EXPRESSED

Both Reeve Crouch and Major Crockett said that they had no idea that such produce could be produced in the Luxton neighborhood.

Continued on Page 2, Column 5

C. F. DAVIE TO OFFICIATE AT ROAD CEREMONY

New Youbou Extension Gives Direct Connection With Victoria

SERVES BUSY AREA IN LOGGING DISTRICT

C. F. Davie, member for Cowichan-Newcastle in the Provincial Legislature, will preside at the opening of the Cowichan-Youbou Road today, when the tape across the new road, stretching along the northeast side of the lake from the riverhead to a point some twelve miles up on that side, will be cut.

The new roadway, the formal opening of which will take place this afternoon, has already proved of great value to the area, giving direct road connection from Youbou to Victoria, via Duncan. The extension was put through this year and proved its worth in the first few weeks after driving was permitted on the new surface.

P. Philip, Deputy Minister of Public Works, will assist at the opening, in the absence of Hon. N. S. Lougheed, who is at Ottawa.

BROMLEY AGAIN READY FOR TRANSPACIFIC HOP

Flyer Plans Take Off From Japan for Tacoma at Daybreak on Friday

SAMBONGI, Aomori Prefecture, Japan, Sept. 10.—Harold Bromley announced today that he and his co-pilot Harold Gatty, would take off on their proposed nonstop transpacific flight to Tacoma at daybreak Friday (about noon Thursday, P.S.T.).

Preparations for refueling the plane have been completed and the weather is promising.

The flyers will take off from the beach near here, where a special ramp has been constructed to give them speed at the start.

GILL AND WANDA SPENCER CAPTURE HANDICAP EVENTS

Results in the Crystal Garden Swimming Club's handicap events last night at the Garden follow:

Men's, 50 yards—1, Les Gill; 2, Hugh Francis; 3, Art Speed.

Girls', 50 yards—1, Wanda Spencer; 2, Kitty Moody; 3, Peggy Pollard.

Following the events a water polo practice was held.

Presided at Fair Opening

HON. R. H. POOLEY
Who officiated at the Metchosin District Fall Fair yesterday.

TOMBS BELIEVED TO BE OF ROMANS ARE FOUND NEAR MADRID

MADRID, Sept. 10.—An archaeological discovery, which has attracted intense interest throughout Spain, was being investigated today in the Madrid suburb of Las Carolinas.

Six tombs containing several skeletons, apparently those of Roman citizens, and the remains of a Roman villa, with still more ancient remains underneath, have been uncovered in a gravel pit. The more ancient relics still remain unclassified, but some observers believe they represented a prehistoric settlement

Burwash Plane Arrives at Fort McMurray on Return From Daring Arctic Flight

WINNIPEG, Sept. 10.—Major L. T. Burwash, on his way back from the magnetic pole and King William's Land, landed at Fort McMurray, Northeastern Alberta radio post, late today, with his pilot, W. E. Gilbert. The Canadian Government explorer a few days ago secured data that may throw new light on the fate of a large party of British explorers, headed by Sir John Franklin, who died nearly a century ago on the Arctic island.

Tonight, Burwash and his companion were only one jump from Edmonton, after making one of the most hazardous flights in the history of the Northland. A message sent by the hardy adventurer on his arrival at McMurray did not disclose whether he intended to fly the remaining distance to Edmonton tomorrow or wait a day or so.

Sent on the daring trip by his Government, Burwash announced in a wire yesterday that he had mapped the North magnetic pole on Boothia Peninsula, by aerial photography, and surveyed and photographed two thousand miles of hitherto uncharted Arctic territory. Reefs and islands, hazards which have added to the perils of navigation, were mapped.

Expedition Returns With Report of Oil Fountains in Arctic

By BJORN BUNKHOLDT

(Copyright, 1930, by The Chicago Daily News Foreign Service.)

OSLO, Norway, Sept. 11.—The joint British-American expedition to East Greenland has returned to Norway with reports of having found oil near Franz Josef Land (Pridtjof Nansen Land). The fountains of oil are said to be very rich, but the expedition refuses to disclose any details.

TWO DIE IN PLANE CRASH

CROYDON, England, Sept. 11.—A Belgian air liner crashed outside the airdrome here early today. A pilot and a mechanic were burned to death. There were no passengers aboard.

THREE FIREMEN HURT AT MONTREAL BLAZE

Maple Leaf Milling Company Warehouse Destroyed—Loss Is Estimated at $250,000

MONTREAL, Sept. 10.—Three firemen were injured today as they battled a $250,000 fire in a North End warehouse of the Maple Leaf Milling Company. The fire, believed to have started through spontaneous combustion, broke out at 10 o'clock and within fifteen minutes the plant was a roaring inferno. Firemen fought the flames for two hours before getting the fire under control.

For a time there was fear that the flames would spread to adjoining buildings and dwellings. Householders carried their belongings out into the street to escape the flames. A water tower and practically all apparatus downtown was brought into play to halt the spread of the fire. The injured firemen were treated by ambulance internes. Their condition is not serious.

LIBERALS REAFFIRM CONFIDENCE IN KING AS LEADER OF PARTY

OTTAWA, Sept. 10.—Confidence in their leader, Rt. Hon. Mackenzie King, was expressed today by the Liberal members of the House of Commons and the Senate at a joint caucus. Complete endorsation was made of his leadership and of his campaign in the last election.

The caucus passed the following resolution:

"The Liberal members of the Senate and of the House of Commons desire to express to the Rt. Hon. W. L. Mackenzie King their great admiration for the magnificent battle he has fought for the cause of Liberalism in very difficult circumstances, and their utmost confidence in his leadership."

New Fall Styles in Georgina Shoes

These smart new Georgina designs mirror with amazing felicity the new Fall mode. In line, in color, in treatment, they are Style Right! **$10.00**

MUNDAY'S

Sayward Bldg. Better Fitting Shoes 1203 Douglas St.

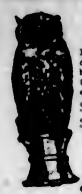

SARGON

Indigestion, Dyspepsia, Constipation and general run-down conditions are due to an insufficient flow of bile caused by a sluggish liver. Sargon corrects these faults by producing the amount of bile required by Nature for good health.

Sargon, per bottle $1.35
Sargon Soft Mass Pills ..... 60¢

Sold at

THE OWL DRUG CO., LTD.

Campbell Building Fort and Douglas — Prescription Specialists — W. H. Bland, Mgr. Phone 135

BULBS and BULBS

Come in and select your Tulips, Daffodils, Hyacinth and Crocus Bulbs. We have them in thousands. See window for display.

Telephone 413 **SYLVESTER FEED CO.** 709 Yates St.

ROTOR HEATING New!

Dominion Circulating Heaters this year have an entirely new combustion feature. Rotor grate . . . the greatest improvement in 50 years. See it. Prices from $22.50

HATT'S HARDWARE

1418 Douglas Street

We are making friends every day. Every

Beatty Washers

we sell adds another friend and booster to our list. Let us add your name.

Beatty Washer Store

1609 Douglas St. Phone 8417

Bulbs Bulbs Bulbs

Beautiful Darwin Tulips. Only 25c Doz. While They Last. Supply Limited

PACIFIC FEED COMPANY

630 CORMORANT STREET

PIONEER VANCOUVER RESIDENT SUCCUMBS

VANCOUVER, Sept. 10.—A resident of Vancouver for forty-three years, John Alexander McDonald, aged seventy-four, died Tuesday at his home following a brief illness.

Born in Glengarry, Ont., Mr. McDonald came to Vancouver in 1887.

PRINCE RUPERT WILL BE SCENE OF INQUIRY INTO WATT DISMISSAL

Inquiry into the dismissal of Norman Watt, former Government agent at Prince Rupert, will open before Mr. Justice W. A. Macdonald at the northern city on September 22, it was learned yesterday. Mr. Justice Macdonald, one of the senior members of the Supreme Court bench in the province, was appointed recently by the Government to conduct a full investigation into the incident.

Mrs. Dorothy Patrick, aged seventy-four, was married for the third time at Morpeth, England, recently.

IMPROVE YOUR HEALTH

MRS. G. W. POSLIFF
263 Huron St., Stratford, Ontario

"Lydia E. Pinkham's Vegetable Compound is a good medicine. Anyone who is in poor health should not hesitate to try it. When I was taking the Compound I tried the sample Liver Pills I found in the package. I have taken them every night since and I can feel myself improving. I am so thankful for the good they do me that I have told several women about it."—Mrs. G. W. Posliff.

MRS. T. E. SLEEMAN
R. R. 4, Cobourg, Ontario

"Years ago when I had a sick father and a nursing baby to care for, I got all rundown and I took Lydia E. Pinkham's Vegetable Compound to get strength to do my work. Another time at Change of Life, I had severe headaches and felt tired all the time. I took seven bottles of the Vegetable Compound and felt like a new woman. I recommend it to any woman who is at this age."—Mrs. T. E. Sleeman.

Lydia E. Pinkham's Vegetable Compound

Lydia E. Pinkham Medicine Co., Lynn, Mass., U. S. A. and Cobourg, Ontario, Canada

Batchelor's Cash and Carry

THREE STORES

PEOPLE'S CASH ..... Yates Street
SELF SERVICE ..... Douglas Street
POPULAR ..... Douglas Street

Thursday Specials

Lobster, Eagle Brand, per tin	19c	Canned Peas, per tin	10c
Vi-Tone, per tin	47c	Queen Olives, 20-oz. jar	23c
Vanilla Extract, 8-oz. jug	24c	Clark's Soups, 3 tins	25c
Strawberry Jam, glass jars, 2 for	25c	Shredded Wheat, per pkt.	10c
Seedless Raisins, 2 lbs.	19c	Desiccated Cocoanut, 2 lbs. for	23c

UNEMPLOYED WERE IGNORED SAYS MINISTER

Hon. G. Robertson Charges Liberals With Neglect of Labor's Needs

APPEALS WERE MADE EARLY LAST SPRING

OTTAWA, Sept. 10.—In his first speech in the Senate since assuming the office of Minister of Labor, Hon. Gideon Robertson today charged the King Government with having had abundant evidence presented to it that serious unemployment existed early this year and yet had disclaimed all responsibility to improve conditions.

Hon. W. B. Willoughby, Government leader, said when the Senate adjourned this afternoon that important measures were expected from the House of Commons for consideration possibly tomorrow or Friday. For that reason, no adjournment over the week-end could be made at present.

MANY APPEALS MADE

The Minister of Labor referred to appeals for aid addressed to the Government from the following sources: the Canadian Legion, Chatham, N.B., Manitoba Association of the Unemployed, Niagara Falls, Cobalt, Saskatoon, Windsor, North Bay, Sault Ste. Marie, Toronto, Fort William, Regina, Edmonton, Brandon, Calgary, York Township (Ontario), Manitoba Boards of Trade, Hamilton Trades and Labor Council and the city of Montreal. In addition, fifteen labor organizations of various types had requested aid, he said.

Regarding Hon. Peter Heenan, Minister of Labor in the King Government, Senator Robertson said: "There is ample evidence to indicate he did not share the view expressed by the then Prime Minister."

CROP FAILURE

Senator Robertson referred to the economic conditions, worldwide in scope, which led up to the postwar depression and the general slackening off in 1928 and 1929. This latter depression was accompanied by a partial failure of the wheat crop in the West and a failure to market it in 1929 consequently, he continued, purchasing power dropped and unemployment set in.

TRUSTEE SAYS EMPLOYEE HAS CADET MONEYS

Continued from Page 1

The action of the board in refusing to appoint a committee to investigate the Wilby charges was on the grounds that the charges as contained in a letter submitted by Major Wilby at the last regular meeting of the board, were not specific and where the charges referred to matters under the control of the board they were by inference only. Trustee Emery endeavored on several occasions to have the committee investigate alleged conditions in connection with the corps funds, but with no success.

PRESENTED STATEMENT

At the last regular meeting of the board Major W. J. Wilby, a former teacher and cadet instructor on the staff of the Victoria schools, presented a statement in which was contained a number of charges with reference to the administration of the cadet system. Some of these charges were directed against military authority; others contained statements concerning cadet instructors and the administration of the cadet corps funds. The charges were read to the members of the board and at that time Trustee Emery endeavored to have a special committee appointed to deal with the charges, but the majority of the members desired longer time to consider the Wilby document and the letter was laid on the table for consideration at the next general meeting. Trustee Hebden filed notice of motion to abolish the cadet system, and when the preliminary items of business had been disposed of last night he moved the suspension of regular business to allow him to bring in his motion.

Trustee Hebden, in making the motion, stated his reasons for desiring the abolishment of the cadets from the schools to give way to a system of physical training in which all girls and boys could receive the same benefit. He favored putting the administration of any system wholly under the jurisdiction of the school board.

DISCUSS RESOLUTION

In reply to Trustee Hebden, Trustee Moresby said he was not prepared to take a stand on the question of abolishing the system from the schools and seconded the Hebden motion to get the matter under discussion. "The alleged abuses contained in the letter of Major Wilby are so vague, indefinite and general that it would be unwise for the board to take any action," he said.

Trustee Emery—After listening to the statemnts of Trustee Hebden, I cannot help but think that he is trying to sidetrack the Wilby charges. What I would like to know is why the corps funds are allowed to accumulate. The funds are in the possession of an employee of our board and should be accounted for. Why have these funds been allowed to accumulate, and why have we not had an accounting of what equipment has been bought. It would be no effort at all for the board to appoint a committee. These matters should be looked into, and if we do not, we fail in our duty to the citizens of Victoria."

Trustee Beckwith considered that, before any definite action could be taken, very careful thought should be given to all phases. He said the board should take advantage of the appointment of the new physical instructor to secure his suggestions as to what changes should be made. He did not think the Hebden resolution should be adopted.

Trustee McMillan endorsed the Hebden measure. He said he had been told that students had been kicked on the heels on parade to keep them in order, and that bayonets had been tipped with red paint and practice bombs made from tin cans. He hoped that was not the general practice. "If that is education I don't know very much, I am opposed to militarism in any shape or form," he stated.

Trustee Moresby asked if it was possible to have a statement from Mr. Deane, the municipal inspector, in connection with the statements made against him by Wilby. The inspector told of receiving Mr. Wilby at his office at the time he was making his resignation and the events of that occasion. The explanation was satisfactory to the board.

The resolution was then put to the meeting and defeated.

THE WILBY CHARGES

When the Wilby charges were under review, on being taken from the table, Trustee Emery recorded his resolution to appoint a committe. He said: "The charges in connection with the corps funds should be fully investigated. There has been no statement of expenditures and no statement of the funds at present on hand. It is not necessary for us to get any legal opinion. All that is required is a little common sense."

Trustee Moresby—The charges are indefinite, and I propose to vote against any investigation.

Inspector Deane stated that at the time Major Wilby interviewed him in connection with resigning, no mention was then made of corps funds. With reference to the instructors, Mr. Deane said: "These men are men of principle and high honor, and I am certain no one of them would exploit any pupil for personal gain, and these remarks apply to Major Wilby as well."

Trustee Emery concluded the debate by stating: "It must be cleared up now. As it now stands the public will never be satisfied that the board has taken the proper stand."

Following the defeat of Trustee Emery's resolution the board went into committee of the whole to discuss staff matters.

In committee of the whole, the board passed a resolution to instruct Major Hinton, physical instructor, that his duties include supervision of physical training in the Victoria High School and he be requested to bring in proposals for the reorganization of the cadet system in the schools.

DELEGATE APPOINTED

Other business before the board included the appointment of Trustee Beckwith as a delegate to the British Columbia Trustees' Association at Vernon, September 23, 24 and 25. Miss A. M. Hammond was appointed stenographer at the Victoria High School.

The Women's Council wrote asking the board to assist in the showing of the picture "Jugoslavia Sokol" at one of the theatres. The board recommended that the showing be held on a Saturday morning.

The finance committee reported expenditures to date $330,149.66, as against estimates for the year of $545,282.

The request for six students to act as assistants at Victoria College, remuneration for such service to be the equivalent of one year's college fees, was granted.

AUSTRALIA TO REGULATE BUTTER EXPORTS TO CANADA, DECLARES MINISTER

Continued from Page 1

Gregor, the Australian Trade Commissioner in Canada, whose headquarters are in Toronto," said Hon. H. H. Stevens, Minister of Trade and Commerce. "I presume he has been in communication with the Australian Government. The matter has been discussed in the most friendly spirit. They know how the Canadian dairy interests feel about the importation of butter from the recent discussions in Canada.

REGULATION STANDS

"I feel that we can come to some arrangement which will be beneficial not only to Canada but to Australia and New Zealand as well."

"How about butter? Does Canada still apply the dumping provisions of the Customs Act against imports from Australia, which are bonused by the Patterson scheme?" the minister was asked.

"Yes; the dumping provisions still apply," said Mr. Stevens.

BLAKEBURN FUND PASSES $2,000 MARK

Continued from Page 1

The fund now stands as follows:

Previously acknowledged	$1,968.95
E. M. G.	1.00
W. T.	5.00
J. S.	5.00
One of the Selfish	1.00
J. B.	2.00
Mrs. Richardson	1.00
J. E. C.	1.00
Mrs. E. Caldwell	3.00
D. L.	2.00
A. and C. G.	2.00
A Friend	1.00
A Friend	2.00
R. C. P.	5.00
Olga	2.00
Mrs. J. Forsyth	5.00
W. E. Jeannet	.50
L. B.	2.00
No Name	2.00
M. S.	1.00
Mrs. A. Foster	2.00
Mr. & Mrs. Dawson Thomas	10.00
A Friend	5.00
Anonymous	2.00
A Friend	3.00
Anon	25.00
N. G. S.	5.00
J. H. S.	2.00
Grand total	$2,064.45

Twenty-nine theatres in Austria have been equipped with American sound-film apparatus.

Kitty McKay

By NINA WILCOX PUTNAM

The girl friend says that a lot of her women acquaintances get all their exercise folding and unfolding bridge tables

Says Britain Giving Much Consideration To Preference Plans

Calgary Publisher Tells Vancouver Audience Depression Is Bringing Empire Closer Together Than Ever Before—Strikes Optimistic Note

VANCOUVER, Sept. 10.—Great Britain is thinking of trade preferences as she never thought before, in the opinion of J. H. Woods, of Calgary, as expressed in an address before the Vancouver Board of Trade today. Mr. Woods is president of the Canadian Chamber of Commerce and managing director of The Calgary Herald.

The speaker related his impressions of the meetings this year in London of the chambers of commerce and of the Imperial Press Conference.

"We met our brothers from all the seven seas," Mr. Woods said, "all devoted with single heart to one common cause, the preservation and maintenance of our Empire, the building up of closer relations and deeper affection among its members, the safeguarding of it against attack from without.

HAS UNIFIED POLICY

"Never in my life," he continued, "have I seen such forceful unity of mind and heart as in England in the last few months. Business men from Canada, Australia, South Africa, New Zealand and from the scattered possessions of the Crown, showed themselves determined without exception that in some form or other, this Empire will stand together in its fiscal policy and will present to any nation or group of nations that may combine in commercial opposition to it, a common determination and a unified policy.

"Difficulties there will be, difficulties that seem at first to be insurmountable, distances of thought lying between us that appear unpassable, interests and necessities with each of us that appear insuperable, and yet we know that by working together, by willingness to mutual sacrifice for one another and by the heavy spur of necessity which confronts us, these obstacles can and will be overcome.

"Necessity exists today for a definite policy within the British Empire.

DISCUSSED EMPIRE TRADE

"Wherever the debates in the chambers of commerce meetings headed for, they always came back directly or indirectly to problems of Imperial trade. Surely never was there so open a debate on so great a subject as took place there. Nation spoke frankly to nation. Hard knocks were given and received in a sporting spirit.

"There was no equivocation about the opinions expressed for or against preferential trade. The crux of the debate hinged upon the course to be taken by Great Britain, and while delegates from other portions of the Empire carefully avoided giving unsought advice to the Mother Country in this respect, I think it was evident to us all that England is thinking preference as she never thought before and that instead of a duty on foodstuffs, for instance, being a bugaboo at which the entire nation shuddered, it has actually become a matter of calm but vigorous debate among the people. May I say that largely owing to the work of the Empire trade committee of our chamber, your delegation was able to present concrete and valuable opinions to the congress on this subject, and in some measure to guide its deliberations."

Col. Woods then dealt with the visit to Washington last Spring to attend the convention of the United States Chamber of Commerce. He referred to the honor done Canada and the friendliness shown.

"While we Canadians believe in the necessity of maintaining our own commercial and financial integrity as against that country," he added, "and are prepared to defend our commerce with as much persistence as they undoubtedly could display, yet we must always remember that as a people they are a good people; as frinds they can be good friends, and as neighbors, notwithstanding the faults of which we sometimes complain, they are better neighbors than we might otherwise possess."

SPLENDID FAIR AT METCHOSIN DRAWS PRAISE

Continued from Page 1

and the latter stated that he would point out to the Real Estate Board the farming possibilities which lay to the west of the city of Victoria.

After a vote of thanks to the speakers had been passed, Mrs. Douglas Pullen, on behalf of the Farmers' Institute, presented baskets of flowers to Mrs. Anscomb, Mrs. Pooley and Mrs. Crouch.

An interesting feature was a suggestion that the institute should establish an annual sale of purebred stock in the district, and this matter will be further discussed at a later date.

The visitors were welcomed by C. E. Whitney Griffiths.

EARLY DEVELOPMENT

The variety and character of the fair was in keeping with the splendid development of the district, which was one of the first portions of British Columbia to be settled from an agricultural standpoint. The hall was a blaze of color from the floral displays and decorations, while the vegetable offerings were of such excellence as to warrant the praise of all who were privileged to be present.

The show included a fine variety of sheep, many animals being sold by auction during the afternoon, bringing good prices. Poultry and rabbits were also featured in the livestock section.

Another portion of the fair that won high praise was the exhibits of needlework and home cooking.

TRANSCANADA HIGHWAY INCLUDED IN RELIEF PLAN

Continued from Page 1

QUOTES FIGURES

Information received from the provinces, Mr. Bennett said, indicated there were 117,000 people out of work in Canada at present, with a prospect of this number increasing to 177,000 during the Winter. He gave figures by provinces as follows:

Alberta, present unemployed, 5,155; estimated unemployed in Winter, 5,650. British Columbia, present unemployed, 7,692; estimated unemployed in Winter, 14,700. Saskatchewan, present unemployed, 5,276; estimated unemployed during Winter, 8,201. Manitoba, present unemployed, 6,950; estimated unemployed in Winter, 9,600. Ontario, present unemployed, 49,376; estimated unemployed in Winter, 80,241. Quebec, present unemployed, 41,000; estimated unemployed in Winter, 49,290. New Brunswick, unemployed, 500; estimated unemployed in Winter, 2,530. Nova Scotia, present unemployed, 1,800; estimated unemployed in Winter, 2,250.

The Premier did not mention Prince Edward Island.

ESTIMATES VARY

In answer to a question, Mr. Bennett stated the figures had been supplied in all cases either by the Provincial Government or by the provincial unemployment offices operated in connection with the Employment Service of Canada. There were some estimates, he said, compiled by trade unions, and other organizations in close touch with the situation, which placed the number as high as 200,000. The figures he had given did not include part time employees.

USUAL PRACTICE

The fund of $20,000,000, Mr. Bennett explained, would be used for such purpose and on such conditions as were approved by the Governor-General in council. This was the practice followed in the case of appropriations for unemployment relief by previous parliaments.

"It is not proposed," said Mr. Bennett, "that the Dominion Government should deal with these problems directly. Conditions of unemployment are primarily provincial and municipal problems.

There were shouts and laughter from the Liberals at this statement, but the Premier went on to say that when local conditions became general and serious they became national problems.

The unemployment problem had now become a national problem, he added.

The Prime Minister made one thing clear. It was proposed to expend the money in accordance with the recommendations of the Employment Service Council of Canada which met in Ottawa recently. These recommendations were twelve in number, and Mr. Bennett proceeded to read them to the house. He said quite frankly that the proposals before the House were in the nature of a palliative, not a cure. They were designed not to solve the problem of unemployment, but merely to alleviate the present emergent situation.

WILL MAKE ADVANCES

Municipalities wishing to borrow money for public works, which otherwise would be delayed for some years, might be accommodated with advances covering the interest charges of money which they required to go ahead at once.

Dealing with highway construction, Mr. Bennett stated that the Dominion Government had no intention of constructing a new national highway across the Dominion. Rather it was the intention to ascertain from the provinces, which controlled their own highways, the main artery of traffic. Out of the $20,000,000 the Federal Government proposed to provide funds for bringing these main arteries up to a high standard of construction. Federal moneys would be made available to bring the uncompleted portions of the Transcanada Highway to completion.

USE CANADIAN PRODUCTS

Mr. Mackenzie King, leader of the Opposition, asked how the Government proposed to alleviate unemployment among factory workers, miners, transportation workers, lumbermen and fishermen. He was informed by Mr. Bennett that the Government had adopted one general scheme of which the present resolution was but a part. There would be tariff changes, which, it was hoped would benefit the manufacturing industry, and endeavor would be made to provide work by making it possible for Canadians to use Canadian products.

U.S. ASKS NEW GOV'T FOR ITS ATTITUDE ON WATERWAYS PROJECT

NEW YORK, Sept. 11.—The New York Times, in a special dispatch from Washington today, says:

"In a note delivered by Hanford Macnider as one of his first official acts as the new minister to Canada, the United States has asked the Conservative Government of Premier Bennett whether it is prepared to proceed with development of the St. Lawrence waterway, and has suggested that the two Governments appoint commissioners for settling the remaining points of difference and negotiating a treaty for carrying out the project.

"The United States was led to move in the matter at this time from the fact that Mr. Bennett, in the recent campaign, criticized the Liberal Government severely for not proceeding with the project."

FIRE IS UNDER CONTROL

VANCOUVER, Sept. 10.—Eighty fire fighters this afternoon had the fifty-acre fire at Hollyburn Ridge well under control, according to British Columbia forest service. The blaze was confined to an old logging slash.

HEAD-FIX

FOR Sick and Nervous Headaches

NEURALGIA and RHEUMATIC PAINS

NO OPIATES or INJURIOUS DRUGS

Just what your physician ordered in capsule form

At all druggists

35c Per Box

THE VANCOUVER DRUG CO., LTD., Special Agent

New in Quality and Performance

ROGERS

1931 SCREEN-GRID RADIO

LOWBOY MODEL

New in every way, this set compels attention. Complete

$218.00

Radio-lectric Limited

635 Fort St. Phone 3111

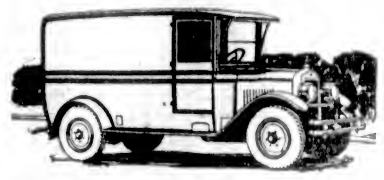

Dependable Freight Service

SCHEDULE
Cowichan Lake 8:30 A.M.
Duncan 10 A.M. and 2:30 P.M.
Chemainus, Ladysmith, Nanaimo, Courtenay and Cumberland 10 A.M. Daily
Courtenay and Cumberland 2:30 P.M. Tuesdays Only

No matter what size your load—bulky, awkward or heavy—we, with our fleet of fourteen up-to-date trucks, are fully equipped to serve you. Safe, prompt and reliable, our schedules and planned to meet your needs.

Island Freight Service, Ltd.

1901 Government St. Phones 8950 and 509

BOMBAY FLOODED BY TORRENTIAL RAINS

BOMBAY, Sept. 10.—A torrential rainfall since midnight, reaching a depth of twenty-two inches, today obliged Bombay business men to don bathing suits and wade through the streets waist-deep in water to reach their offices.

The principal streets looked like rivers. Many automobiles were stranded. The elections to the Bombay Legislative Council had to be postponed.

The rain slackened in the afternoon and the water began to recede, but the suburbs were still flooded.

Austria now has fifty-two talkie theatres.

NO WONDER YOU FEEL SICK

When Constipation Gets Its Grip You Can't Keep Well. What You Need Is Kellogg's ALL-BRAN

That tired feeling, that persistent headache, that bad breath are often symptoms of constipation.

There is only one thing to do—*clean out your system.* Do it now or you may be seriously sick. Your intestines are clogged because you have not eaten enough roughage. And there is no better roughage than that healthful, appetizing cereal—Kellogg's ALL-BRAN.

ALL-BRAN is a natural food that brings natural results regularly. Its fiber content sweeps the intestines clean of poisonous wastes. Much better than habit-forming pills which become useless unless their dose is increased.

In addition, Kellogg's ALL-BRAN is rich in iron. Scientific research has proved that practically all of this iron goes into the blood—bringing the glowing color of health to the complexion and strengthening the entire body. A wonderful way to enjoy keeping well!

You will like the nut-sweet flavor of ALL-BRAN. Ready-to-eat with milk or cream — fruits or honey. By letting ALL-BRAN soak a few moments in milk or cream, its rich flavor is brought out.

Use Kellogg's ALL-BRAN in making muffins and hot breads. Recipes on the package. Sprinkle it into soups, on salads. Mix it in scrambled eggs or meat loaf, add it to every diet.

Kellogg's ALL-BRAN is guaranteed. Just eat two tablespoonfuls daily — recurrent cases, with every meal. Sold by all grocers. Served in hotels, restaurants, on dining-cars. It is the original ALL-BRAN in the red-and-green package. Made by Kellogg in London, Ontario.

Kellogg's ALL-BRAN

Improves in Texture and Taste

FRESH JUICY TENDER MEATS

NOT only are they the most palatable of Meats, but for the week-end special price prevail.

Prime Ribs Beef	25c	Minced Beef, lb.	12½c
Steer Beef Oven Roasts, lb.	20c	Spring Lamb Shoulder lb.,	20c
Steer Beef Pot Roasts, lb.	15c	Spring Lamb, Stew, lb.	15c
Lean Boneless Stew Beef, lb.	15c	Boiling Beef, lb.	10c
		Pure Pork Sausages lb.,	25c
		Beef Sausage, lb.	10c

New England Market

750 Yates St. (Opp. Dominion Hotel) Phone 2368

AFTER ILLNESS

BOVRIL

Saves You

Weeks of Weakness

URGES CHANGES IN FIELDS OF TAXATION

Canadian Municipalities Ask Federal Government to Abolish Dominion Income Tax

HAMILTON, Sept. 10.—Resolutions urging the withdrawal of Dominion and Provincial Governments from the field of direct taxation and abolition as soon as possible by the Federal Government of the Dominion income tax, featured the concluding business of the Union of Canadian Municipalities here yesterday.

On sh day
r clean day or any
ot day, en you know
you're going to be busy,
PARS PATÉ
PARS MEAT PATTE
will save y work in preparing lun or supper.
Your ger has it.

The election of officers resulted as follows: President, Mayor M. D. Crormier, Edmunston, N.B.; first vice-president, Mayor John Peebles, Vernon, B.C.; third vice-president, J. Prudhomme, K.C., city solicitor, Winipeg; secretary-treasurer, S. Baker, London, Ont.

A resolution approved requests the Federal Government to make provision for the immediate relief of unemployment by undertaking necessary public works or by grants of assistance towards a portion of the cost of public works instituted by municipalities for relief, and further that the Government create a fund to be built up by annual appropriations to take care of the cost of the unemployment relief works in time of acute industrial depression.

PROHIBITION REPEAL URGED BY GOVERNOR

ALBANY, N.Y., Sept. 10.—Governor Roosevelt today came out for repeal of the eighteenth amendment.

Toronto Population Shows 15,226 Gain

TORONTO, Sept. 10.—The population of Toronto has increased 15,226 within the last year, according to the Assessment Commissioner's report. The total population of Toronto is 621,596.

and Remember

PRODUCED IN CANADA

Carnation Milk is simply the best of whole milk, evaporated to double creaminess and sterilized for safekeeping. You will prefer it for all cooking. And you'll rejoice at the way it saves on cream and butter.

Write for Mary Blake Cook Book
CARNATION CO., LIMITED
134 Abbott Street, Vancouver, B.C.

"The Safeguarded Milk From Contented Cows"

REAL ESTATE

CADBOROO BAY, A COMFORTABLE FAMILY HOME containing exceptionally large well-arranged rooms, situated in a high and position and surrounded by about 2 acres of very charming garden. Just now there is a wonderful display of roses and other Fall-blooming flowers, quantities of apples, pears and peaches; well kept lawns and large shade trees. The grounds are in excellent condition. As it is necessary for owner to leave, an attractive price can be arranged. We are pleased to arrange for you to inspect if you will call.

CLOSE NEAR PARK, A VERY ATTRACTIVE MODERN bungalow; large rooms, full basement and garage. This is a great bargain at $3,500

OVERLOOKING SEA, PICTURESQUE BUNGALOW AND very fine garden; 3 bedrooms; living-room and verandas commanding superb marine vistas; 2 blocks from car. Price $3,500

HIGH ST. NATION, 4-ROOM BUNGALOW, MODERN plumbing, sunroom; very neat and clean. Large lot, all fenced. A gift at $1,500

COLLS, HOWELL & CO.
638 View St. Limited Phone 65

OAK BAY
Sea Front Residence
Near Golf Links

A New Semi-Bungalow containing eight fine rooms. Handsome drawing room with large open fireplace. French doors leading to dining room. One bedroom, bath and toilet downstairs. Three bedrooms and bath upstairs. Oak floors. Hot water heating. Concrete basement, with Chinaman's room. Price, only $11,500.00

LOTS

Fine Level Lot 68 x 120 feet, near Shoal Bay. Fine marine view. Price $850.00

NEAR GOLF LINKS

Lot 80 x ... Price $1,100.00

PEMBERTON & SON
625 Fort St. Phone 388

TAX SALE LAND ON WATERFRONT WAS IN DEMAND

Four-Fifths of Properties in Arrears Were Redeemed From Auction

TWENTY-TWO PARCELS SOLD BY COLLECTOR

Four-fifths of the land in the unorganized districts on the southern end of Vancouver Island which would have been subject to tax sale this year were redeemed by the payment in full of all charges outstanding against the properties before the sale opened yesterday, it is stated by Frank J. Sehl, provincial collector.

Upwards of 240 parcels of land were technically in arrears when the preparation of the tax sale list was due to commence. On notification by the department many owners called and settled the score against their properties, and when the day of the sale arrived only fifty-two parcels remained on the list.

Of the properties put up yesterday, twenty-two were bid in after spirited competition, and thirty will revert to the Crown if not redeemed within a year. Owners of the twenty-two properties bid in yesterday by other people have the same right of redemption, extending for a year from the date of the sale.

A return of the upset price and interest at the rate of 12 per cent is allowed to the bidder if redemption takes place. If the property is not redeemed, indefeasible certificates of title will automatically be issued to the new owners.

Upwards of fifty persons attended the sale and entered into active competition for opportunity of acquiring waterfront lands on salt and fresh waters in the Sooke, Otter Point, Colwood and other areas of the unorganized territory included in the sale.

Two factors make the sale this year of interest, Mr. Sehl stated. One was the exceptionally high percentage of property redeemed and withdrawn from the sale, which included 188 parcels out of a total of 240, and the other factor was the great volume of inquiry for waterfront holdings in the sheltered bays and lakes on the southern portion of Vancouver Island.

Both phases of the sale point to the sharp return of confidence in the value of the land affected. Prices also reflected the same tendency, many waterfront lots going at figures considerably in advance of their upset price.

UNEMPLOYED APPOINT SPEED-UP COMMITTEE

Desire for Greater Action Expressed at Meeting Held in City Yesterday

Seeking further conferences with civic and other officials and urging a stronger organization in the hope of securing work for the unemployed, a committee consisting of seven members of the Victoria Island Association of Unemployed was named at a mass meeting of the association held yesterday morning near the office of the Employment Service of Canada.

The committee consists of J. Berry, W. Jackson, W. Stevens, A. Earle, J. Hoolaghan, A. Hetherington and Walter Inward. This committee is to be known as "a committee of action."

Walter Inward, who was chairman of the meeting, urged all in the ranks of the unemployed to register at the Employment Service office. Several resolutions were passed. One was that the committee interview Mayor Anscomb relative to paving work being done on Douglas Street in the near future. Another was to inform the Mayor of the packing of coal by Chinese labor.

A. Hetherington, one of the speakers, criticized Mr. Inward on some of his ideas. He intimated it was of little use making appeals to various bodies because they were for the most part ignored. Mr. Inward asked for a vote of confidence with the result that, instead, a committee of action was set up.

ESQUIMALT TAX SALE SHOWS BIG REDUCTION OF REVERTED PARCELS

One of the lightest tax sales which has taken place in Esquimalt for a number of years was held at the Municipal Hall yesterday. Three parcels were sold to a single purchaser for a total price of $418, the other lots offered reverting to the Corporation of Esquimalt, subject to redemption by their owners during the next twelve months.

Some indication of the improvement in tax payments within the municipality may be gained from the fact that twenty-three lots were offered for sale this year, as against eighty-nine last year. These ranged in price from $39 to $710.

When the list was first prepared there were sixty-five lots for sale, but forty-two of these were withdrawn by their owners. The three lots sold are at the foot of Sturdee Street, and are waterfront property.

VICTORIA SPEAKERS TO ADDRESS DUNCAN BUSINESS INTERESTS

This evening there will be a dinner meeting held at Duncan, under the Board of Trade of that city, when Hon. J. H. Hinchliffe, Minister of Education, will deliver an address. In addition to the Minister, two other speakers from Victoria will be included in the programme. These will be Claude L. Harrison and George I. Warren, publicity commissioner for the city.

SHOE MANUFACTURER ON MAINLAND DIES

VANCOUVER, Sept. 10. — John Damer, aged sixty-six, well-known Vancouver shoe manufacturer, died Monday evening at his home after a brief illness. A native of Stratford, Ont., the deceased came to Vancouver thirty years ago.

Paper by Hon. S. L. Howe Stresses Need of Fish Conservation in Canada

Commissioner's Review Is Read at Canadian Fisheries Ass'n Convention

Need for conservation of fisheries on North American coasts, and advances already made in this direction by Canada and the United States in the joint settlement of fishery problems, were stressed by Hon. S. L. Howe, Provincial Secretary and Commissioner of Fisheries for the province, in a paper read before the annual convention of the Canadian Fisheries Association at Montreal this week.

Mr. Howe had hoped to attend the gathering in person, but pressure of duties made that impossible. His paper was an interesting review of the value of fish products to British Columbia, which is responsible for approximately half the total of commercial varieties taken in Canadian waters annually. The comissioner said, in part:

"We in British Columbia pride ourselves on the fact that our fisheries have for more than a decade annually exceeded in value those of any other province of our great Dominion. We outrank all others in the value of our fishery products. The value of our fisheries in 1928, the last year for which we have complete data for all the provinces, totaled $26,562,000, or 48 per cent of Canada's total fishery products for that year.

"Our output in that year exceded in value that of Nova Scotia, the second in rank with its production of $11,681,995, by $14,880,000, and it also exceded in value that of all the other provinces combined by $9,756,000.

HEAVY INVESTMENT

"Capital invested in the fisheries of British Columbia in 1928 was $32,926,000, or 56 per cent of the total capital employed in the fisheries of Canada that year. Of the $32,926,000 invested in the fisheries of British Columbia in 1928, $11,964,000 was employed in catching and handling the catches and $20,961,000 in canneries, fish packing establishments and fish reduction plants.

"The number of persons engaged in the British Columbia fisheries in 1928 was 18,994, or 24 per cent of Canada's total of 78,219. Of the 18,994 persons engaged in British Columbia 11,818 were employed in catching and handling the fish and 7,176 in packing, curing and fish reduction. In other words, in 1928 British Columbia, with 56 per cent of the capital employed in Canada and but 24 per cent of the men engaged in the fisheries of Canada, produced 48 per cent of the fishery products of the Dominion. That forcibly displays the value of the British Columbia fisheries.

WIDE VARIETY OF FISH

"The province produces twenty-six species of edible fish and molluscs, the most important of which are salmon, halibut, pilchards and herring. The salmon fisheries in 1928 produced $17,345,00, or 65 per cent of her total fishery products. Halibut landings totaled $3,370,000; herring, $1,808,000, and pilchards, principally used in fish reduction, produced $2,563,137.

CONSERVATION NECESSARY

"Having such productive fisheries we are naturally concerned in their preservation. They are one of our leading food assets. Unfortunately, we think, the province has no jurisdiction over fishing. It cannot say how, when or where fish may be caught. Under the British North America Act that right rests with the Dominion, with the result that our fisheries are administered from Ottawa, close to three thousand miles away. In consequence we sometimes think that our problems are not too well understood in the East, but I will not discuss that question and it must not be inferred that our fisheries are neglected or that the province is inactive.

"Notwithstanding that we cannot regulate, we have for years been active in investigating the life history of our principal fish and the condition of the fisheries. We have a Fisheries Department and have had since 1901. The department has done a notable work in the investigation of the condition of our leading fisheries and in disclosing the facts in the life history at least on salmon and halibut, on which to base conservation measures.

"The province disclosed the alarming depletion of the halibut banks of the North Pacific which led to the exchange of the Halibut Treaty between Canada and the United States, and it has for years dealt with the conditions in the Fraser River system and urged the exchange of a treaty for the administration of the salmon fisheries of that system.

"Some of you may recall that I dealt exhaustively with this question at the Prince Rupert meeting a year ago. Fortunately that question has now, so far as Canada is concerned, been satisfactorily disposed of. The treaty has been unanimously ratified by Canada and now only awaits ratification by the United States Senate to put its provisions into effect and we are hopeful that it will be ratified this coming Winter.

CANADA MADE HISTORY

"The exchange of the Halibut Treaty between Canada and the United States was a notable event. It was the first treaty signed by Canada as an independent unit in the British Empire, and it was the first treaty signed by two independent nations for the uniform conduct of a great fishery in which the nationals of each were concerned.

"The Halibut Treaty is a commonsense method of dealing with such a fishery. Acting singly neither Canada nor the United States could successfully administer that fishery. There was need for joint and uniform control. If I have grasped some of your Great Lakes and Atlantic fishery problems correctly, the Halibut Treaty indicates a commonsense, effective method by which they could successfully be solved.

"In conclusion let me add my voice to the demand that our fisheries be preserved; that Governments possess themselves with data showing clearly what has and is actually occurring in the fisheries; establish standards of comparison in every important fishery, and in consequence pursue a watchful policy of accurate observation and exercise control when there is proof of its need," concluded the paper read on behalf of this province at the gathering.

d.cerneao.Nando alarm- m w an alo

HON. C. A. DUNNING MAY POSSIBLY RETURN TO HOUSE, SAYS REPORT

(Canadian Press)

OTTAWA, Sept. 10.—The return to public life of Hon. C. A. Dunning, former Minister of Finance, who was defeated in Regina, is still regarded as very much of a possibility. It is suggested that Rt. Hon. W. L. Mackenzie King, Opposition leader, had Mr. Dunning in mind when he made his reference to familiar figures who were absent from the Commons, during his speech on the Address yesterday.

NORTH VANCOUVER CONSERVATIVES TO SELECT CANDIDATE

VANCOUVER, Sept. 10.—North Vancouver Conservatives will meet on October 14 to select their candidate to contest the provincial by-election occasioned by Hon. Ian Mackenzie's withdrawal to the Federal field.

It is understood that the by-election itself, which requires only about ten days' of formal notice, will be held before November 1.

Mayor G. H. Morden and Alderman J. A. Loutet, both of whom have been unsuccessful candidates in the past, are said to be the ranking aspirants for the present nomination, although Harold A. Lees and Col. C. J. Lennox are also said to be in the running.

Skinny Men Gain 5 Lbs. in 30 Days

Feel Superbly Healthy With Marvelous New Vitality and Strength—or Money Back!

McCoy's Cod Liver Extract Tablets—so rich in health-promoting, invigorating and rejuvenating elements—that's the secret how so many thin, anemic men are adding sturdy, rugged flesh on their scrawny frames — how they're building up amazing power of endurance, great vitality and energy.

Cod Liver Extractives have been prescribed for years by world's greatest medical authorities for run-down, weak, nervous men, women and children.

The great energizing, flesh-adding and health-regulating substance, found most abundantly in the livers of the lowly Codfish, has been extracted and put into delightfully pleasant and palatable sugar-coated McCoy's Cod Liver Extract Tablets.

60 tablets cost only 60 cents at MacFarlane, Vancouver and Owl Drug Stores, or any drug store, and if any skinny man doesn't gain at least 5 pounds in 30 days—his money back. (Advt.)

NATIONAL DELEGATES TELL OF CONDITIONS

Member of British House Addresses Trades Congress at Regina

BLAMES WORLD WAR FOR UNEMPLOYMENT

REGINA, Sept. 10.—The Trades and Labor Congress of Canada, in convention here, declared a half-holiday this afternoon, and in a caravan of buses invaded the city of Moose Jaw, where the delegates were entertained by the Trades and Labor Council at a dinner dance. They returned here late tonight, after traveling through the wheat fields and witnessing harvesting operations.

Early today, the congress waded through a mass of resolutions embracing subjects ranging from the salaries paid letter carriers to the abolition of fee charging employment bureaus, and then turned the session over to the fraternal delegates, Adolph Kummer, Cincinnati, representing the American Federation of Labor, and William Mansfield, M.P., of the British Trades Union Congress.

URGES WAR PREVENTION

In a striking address, Mr. Mansfield laid the blame for unemployment conditions on the Great War, pointing out Britain had lost her coal and cotton markets through the Treaty of Versailles, which compelled Germany to supply France and Italy with the former commodity. He urged the workers to unite in doing all possible to prevent further wars and said it was the duty of the labor movement to see "that never again will our comrades be used as cannon fodder because governments cannot agree on any international problem."

Mr. Kummer, in passing, mildly jibed at the prohibition laws now existing in the United States. "You in Canada, as we in the United States, have found prohibition more or less socially and economically unsound," he said, "but we in the United States cling to the noble experiment."

FAVORS SHORTER WEEK

Referring to unemployment, he expressed himself as strongly in favor of the eight-hour day and five-day week as providing a solution to the problem.

Tomorrow, the report of the resolutions committee will again be placed before the congress. Already fifty of the 111 measures the congress was asked to approve have been passed, defeated or revised, and it is not unlikely the convention will adjourn on Friday night, instead of Saturday, as originally planned.

Tom Moore, Ottawa, president of the organization, has appealed to delegates to rush matters along, since the officers are desirous of returning to Ottawa before the special unemployment session of Parliament adjourns.

Visitor: "You always do as your mother tells you, don't you?"

Johnny: "Yes, and so does Papa."

STREET

Shagmoor
Hurlingham
Del Monte Hickey
Burberry
Jaeger

New Fall Coats

Quite a nice choice of popular and fashionable makes we have to offer you. Smart tailoring predominates. Flat and long-haired furs add richness to the new Fall and Winter wraps, so you may consult your own tastes. You are also quite unrestricted in the matter of color, for many colors are as fashion-right as black. There are coats for travel with a general occasion adaptability, and coats just for dress.

Less Expensive Coats

Do you know you can select a really good serviceable and quite up-to-date Coat, nicely tailored, in tweeds of blue, grey and brown, and smartly trimmed with collars of mouffion, beavertine and 'coon, at prices from $18.75 to $29.00

English Showerproof Tweed Coats

It is not every day, at the very beginning of the season, you can buy a really nice Showerproof Coat developed in racy tweeds, and in good styles, at prices ranging from $11.50 to $29.00, but these are just what we are offering.

New Fur Coats

It is not a bit too early to think of your Winter Fur Coat, if you intend to buy one. We have a very nice selection of coats, in all the popular furs, and our prices are reasonable. It will be a pleasure to show these. Ask to see them.

DR. DAVIES TO TELL OF EUROPEAN TRIP

General Meeting Under Tourist Group Will Hear Plans for Beautifying Beacon Hill

Present conditions in the United Kingdom, Italy, France and Germany, as he found them on his recent tour, will form the subject of an address by Dr. Clem Davies in the dining-room of the Chamber of Commerce at 12:15 tomorrow.

The meeting he will address is to be held under the auspices of the tourist trade group of the chamber. In addition to the address by Dr. Davies, a scheme for the improvement of Beacon Hill Park is to be brought forward, which will be open for discussion. In view of the importance of the subject of park improvement in Victoria, sponsors of the luncheon meeting express the hope that there will be a representative gathering of citizens.

WOOD $4.00
Per Cord. C.O.D.
LEMON, GONNASON COMPANY, LTD.
Phone 77 2324 Gov't St.

PREDICTS COLLEGES FOR FIRE FIGHTERS

WINNIPEG, Sept. 10.—Firemen of the future will be graduates of fire colleges, where they will receive highly-specialized training in all phases of their profession, Chief Ralph J. Scott, president of the International Association of Fire Chiefs, declared before the first business session of the fire chiefs' convention here last night.

As fine gold refined—

THE NEW PACKARD EIGHT

WE MOST cordially invite you to come in and look over the new Packard cars now on display at our showrooms.

You will find them as fine gold refined—as one of the world's finest cars made still finer.

A Wide Choice of Beautiful New Models

The new Packard Eight includes more notable improvements and refinements than any Packard of recent years. It is available in thirty-two beautiful models ranging in price from $3290 for the ever-popular Standard Eight Five-Passenger Sedan to $5980 for the finest Individual custom creation. List price F.O.B. Detroit in Canada, duty paid.

Improved carburetion and manifolding have increased the power. With added power, performance, especially in traffic and at the "red light", has been bettered. The advantages which only a four-speed transmission can give have been retained, with the transmission converted to the "short-shift" type. Longer and softer springs and new shock absorbers provide more riding comfort. An entirely automatic lubrication system now takes the human element out of daily chassis care and protects the long life resulting from fine engineering and precision manufacture.

Bodies made in Packard's own factories are the finest in every way that Packard has ever offered. Traditional appearance has been retained and beauty of line refined. Interiors have been beautified and made more luxurious. New color combinations have been provided.

Thirty years of building for the most discriminating clientele has taught the Packard Motor Car Company what such a clientele demands. And year by year—and again this year—new luxuries, new refinements and new improvements have been added.

An Investment in Luxurious Transportation

Today when nearly everyone is thinking in terms of investment instead of speculation, and buying more carefully, we ask you to view *refined and improved* cars—cars without a single speculative or untried feature. With Packard the car has *always* been greater than any one feature. You could not buy, expecting to keep your car four or five years if it were otherwise.

We shall be delighted to have you visit our showrooms and, as our guest, you will not be urged to buy. You will be extended every courtesy and desired attention in return for your own kindness in calling.

Thomas Plimley, Limited
1010 YATES STREET PHONE 697

ASK THE MAN WHO OWNS ONE

Georgina Sk

Designs

Rates by Carrier and by Mail in Districts Contiguous to Victoria, Served by Colonist City Carriers:

Yearly $12.00
Monthly 1.00

All subscription rates payable in advance. Mail subscribers are requested to make all remittances direct to The Daily Colonist.

Subscribers in ordering change of address should be particular to give both old and new address.

Subscription Rates by Mail:
To Canada, Great Britain, the United States and Mexico, except districts as above:

Yearly $6.00
Half-Yearly 3.00
Quarterly 1.50

Thursday, September 11, 1930

ACTION AT OTTAWA

The Federal Government is proposing a substantial vote for the relief of unemployment in the resolution now before Parliament seeking an appropriation of a sum not exceeding $20,000,000. While this vote is spoken of as relief it is to be applied in the form of public works, including railways and highways. In other words, the Government is anxious that the unemployment problem should be met in the only true economic fashion, namely, by employment in productive works and not by philanthropic ventures.

Mr. Bennett believes that the expenditure of the amount noted will tide over conditions likely to arise during the coming Winter. He is more persuaded still that the amendments to the Customs Act will have such an effect on trade that the causes which have led to unemployment will be wiped out and a normal situation will again prevail. Industries have been languishing through lack of protection. This country has been sending more and more money to foreign lands for commodities which, under favorable conditions, can be produced at home. It is those favorable conditions that Mr. Bennett is determined to create. His first step in this direction has already been taken. Other steps will be embodied in the amendments to the Customs Act.

There is one thing that can be said about the new Government. The Conservatives are implementing their pre-election pledges without any loss of time. Mr. Bennett has taken hold of affairs with a strong hand and with constructive vision. He is fortified by having a following in Parliament which is at one with him in the policies he is visualizing for the prosperity of the country. He does not need to effect compromises in his plans for action. He has behind him, too, public opinion from the Atlantic to the Pacific, a mandate of a character so widespread that he has inspiring reasons for putting into effect the policies he enunciated in the course of the election campaign. Such constructive action as he is pursuing will have a strong psychological effect throughout the Dominion. A virile country needs courageous government. That is what Mr. Bennett gives every evidence of furnishing.

RELICS OF ARCTIC TRAGEDY

The aerial explorers, Major L. T. Burwash and Pilot W. E. Gilbert, who set out to reach the Magnetic Pole by plane have succeeded in their objective. More interesting still is the news they have brought back that they have located, during their Arctic tour, the sites of two camps of the Sir John Franklin expedition. Sir John and over 100 persons in his expedition vanished in the Arctic eighty-three years ago, and since then all traces that have come to light through the subsequent expeditions have proved of absorbing world interest. A new chapter may be written into the greatest of Arctic tragedies by the story that Major Burwash and Pilot Gilbert bring back to civilization.

The credit for having found the first traces of the Franklin expedition belongs to the late Sir Leopold M'Clintock. What Stanley was to Livingstone, M'Clintock was to Franklin, with this difference, that while Stanley found Livingstone alive M'Clintock was only rewarded by the discovery of Franklin's skeleton lying in an old boat on a desolate Arctic beach. It was Lady Franklin who fitted out the Fox to seek her lost husband. The British Government had made efforts which had failed and had given up the quest. The Fox was a yacht of 177 tons. As commander of the expedition M'Clintock offered his services gratuitously, as did Lieutenant Hobson, Captain Allen Young and Dr. Walker, the surgeon of the expedition. It was through these men that the final act of the most tragic romance of Arctic exploration was revealed.

It was two years after the Fox left for the Arctic that M'Clintock and his companions came upon distinct traces of the Franklin expedition in the form of a boat, a few skeletons, chronometers, clothing, instruments, watches, plate, books, and later a written record which proved that Franklin had at least seen if he had not fully traversed the Northwest passage. The manuscript showed that Sir John Franklin had died on June 11, 1847. The discovery was twelve years after Franklin had met his fate. In 1848 the Admiralty had fitted out an expedition composed of H.M.S. Investigator, the Enterprise and the Assistance. One of those aboard was the late Vice Admiral Sir Robert McClure. At that time his rank was first lieutenant and he sailed for the Arctic under Sir James Clark Ross with the attention of all England fixed on the expedition. They went by way of Lancaster Sound and wintered at Leopold Island. The two ships made a fruitless search for two years and then gave up the task and returned home.

The interest, however, had become intensified and there was a determination on the part of the country to find out what had happened to Sir John Franklin and his companions. A renewed effort was decided upon and Captain Collison was given command, with the Enterprise as the senior officer's ship, and McClure in command of the Investigator. This expedition also included the Assistance. The vessels sailed on January 20, 1850, and since that day no one in England has cast eyes on the Investigator. In 1851 she was frozen in the ice in the Bay of God's Mercy on the northern shore of Bank's Land. The vessel was abandoned and McClure and his companions determined to seek refuge in the Arctic wilds. Before being driven to this course they were rescued by the Resolute, another vessel attached to the expedition, but with a special mission to search Barrow Strait. They were four years and eight months on their search.

It seems, since Major Burwash and Pilot Gilbert have now found traces of camps of the Sir John Franklin expedition, that they must have covered more territory by air than originally intended. The north Magnetic Pole is about Latitude 70.5 degrees, N., and Longitude 97 degrees W. It lies approximately in the path that the

... expedition ... recovery should add ... to the dark annals of Polar tragedy.

EDUCATION IN BRITISH COLUMBIA

We may assume that Mr. Hinchliffe, the Provincial Minister of Education, has brought a good deal of valuable information back with him from the Old Country relative to educational matters. His keen powers of observation, his enthusiasm to strengthen the educational system in this province and the desire to make the outlook on the development of youth as broad as possible are assets that will prove of great assistance in digesting the data secured and the impressions gleaned from the British methods.

It is a matter of very great satisfaction to the parents of all our children that one who directs the educational system should be taking such a keen interest in its welfare. Educational progress is a question, very often, of education in all its new developments of those who are in control of policies. This, Mr. Hinchliffe realizes to the full. He has given much time and study to the system that prevails here, to its weaknesses and its advantages. His object is to make it as efficient as possible, to introduce such reforms as will foster what should be the main end of education, namely, fitting youth for the battle of life mentally and physically. In the process it is his purpose to bring about a greater measure of character development than now prevails. In pursuit of this goal he can accomplish something of high value to the future generations in this province.

It is not too much to say that never before in the history of British Columbia has there been a Minister of Education who has devoted himself more whole-heartedly to his task. Mr. Hinchliffe, although only two years in office, has already acquainted himself thoroughly with the different provincial educational systems in practice in the Dominion, and now he has learned a good deal about the British methods. The time he has expended in broadening his knowledge of educational matters cannot fail to inure to the advantage of the system that prevails here. He has some excellent ideas that he hopes to work out in the form of policies to govern educational progress. His purpose is progress and the development of as fine a type of youth as may be found anywhere. In adhering to his desire to promote character development during the formative period of youth he can make no mistake. That should be a main purpose of education. Its institution on a better scale in our schools lies very close to the heart of the Minister of Education. There is no one who can fail to wish him the utmost success in reaching the educational goals which he has in view. He deserves every commendation for the manner in which he is carrying out his task, both for his enthusiasm and the pains he is taking to acquire all the knowledge possible affecting the welfare of the youth of British Columbia.

A QUESTION OF GUILT

As life's my judge, I do not know
Whether my thought be right or wrong:
It may have been that I was strong
To let the quick temptation go;
It may have been that I could see
Beyond the moment to the year,
And failed because of very fear
That ever sin has penalty.

And there is none will understand,
Since I go crowned with victory,
This toiling doubt that stays with me:
I look upon my stainless hand,
And wonder if Life may not say,
"This coward was afraid to pay!"
—E. Davies in The Australasian.

FRENCH INDIVDUALISM

The principal moral which must be drawn from the (strike) situation is that the French mentality does not take kindly to State insurance schemes. The obstacle is mainly psychological. Unlike the German, who revels in rules and regulations, the Frenchman is an intense individualist. This characteristic is apparent in his dislike of the police, his contempt for members of Parliament, his ridiculing even of stationmasters. France may be the home of bureaucracy, but its officials are not popular, and where they meddle with the citizen's private affairs they provoke resentment. Compulsory insurance will be regarded at best as an unpleasant necessity.—Glasgow Herald.

Give nobly to indigent merit, and do not refuse your charity even to those who have no merit but their misery.—Lord Chesterfield.

Any one thing in the creation is sufficient to demonstrate a Providence to an humble and grateful mind. —Epictetus.

Truth is man's proper good; and the only immortal thing was given to our mortality to use.—Ben Jonson.

They have a right to censure, that have a heart to help.—William Penn.

A man who is master of patience, is master of everything else.—Lord Halifax.

The Weather

Meteorological Office, Victoria, B.C., at 8 p.m., September 10, 1930.

PRECIPITATION AND TEMPERATURES

	Rain	Min.	Max.
Victoria	--	52	64
Nanaimo	--	55	69
Vancouver	--	52	72
Kamloops	--	52	80
Prince George	--	44	72
Estevan Point	--	50	64
Prince Rupert	--	50	66
Dawson	--	34	--
Seattle	--	56	62
Portland	.42	58	60
San Francisco	--	56	70
Spokane	.10	56	66
Los Angeles	--	58	74
Penticton	--	47	80
Vernon	--	48	80
Grand Forks	--	47	74
Nelson	--	48	64
Calgary	--	50	64
Edmonton	--	38	62
Swift Current	Trace	50	66
Prince Albert	--	52	66
Qu'Appelle	--	50	70
Winnipeg	--	60	84

WEDNESDAY

Maximum	65
Minimum	52
Average	58
Minimum on the grass	48

Bright sunshine, 7 hours 42 minutes.
General state of the weather, clear.

FORECASTS

Victoria and Vicinity—Moderate to fresh westerly winds; generally fair and cool.

Vancouver and Vicinity—Light to moderate winds; generally fair and not much change in temperature.

5 P.M. WEATHER REPORTS

Victoria—Barometer, 29.89; wind, W., 28 miles; clear.

Vancouver—Barometer, 29.86; wind, S.W., 4 miles; clear.

Kamloops—Barometer, 29.64; wind, N.W., 4 miles; fair.

Prince George—Barometer, 29.86; calm; fair.

Prince Rupert—Barometer, 30.08; calm; clear.

Estevan Point—Barometer, 29.94; wind, N.W., 4 miles; clear.

Tatoosh—Barometer, 29.94; wind, S., 12 miles; foggy.

Portland—Barometer, 29.96; wind, S., 4 miles; raining.

Seattle—Barometer, 29.92; wind, S.E., 4 miles; cloudy.

San Francisco—Barometer, 30.00; wind, W., 4 miles; cloudy.

THE COLONIST IN NEW YORK

The Colonist is delivered to the principal New York hotels, on order only, by the Long Acre Newspaper Delivery. Order may be given to the Mail Clerk of your hotel or telephone to Longacre, 4649.

IN LONDON

The Colonist may be procured at the International News Stand of Messrs. Selfridge & Co., Oxford Street.

PRIZE WINNERS AT COMOX FAIR ARE ANNOUNCED

Annual Fall Exhibition Is Opened by Directors of Markets

DENMAN ISLANDERS ADD TO ENTRY LIST

COURTENAY, Sept. 10. — The annual Comox Fall Fair was opened here today by W. W. Duncan, provincial director of markets. Entries are unusually numerous, particularly those of field crop exhibits, ferry communications now enabling Denman Islanders to take part in greater measure than hitherto.

Judging took place yesterday and awards were made as follows:

DIVISION F

Dairy Produce

Dairy butter, 15 pounds—Mrs. V. Shopland.

Plate butter, 3 pounds—1, Mrs. J. Marriot; 2, Mrs. V. Shopland.

Cream, half gallon—F. H. Bullock.

Cottage cheese—1, Mrs. V. Shopland; 2, Mrs. C. H. Hughes.

Fancy cheese—1, Mrs. C. H. Hughes; 2, Mrs. F. H. Bullock.

Poultry and Eggs

Pair fowls, dressed—1, Robert Tweedie; 2, Mrs. V. Shopland.

Hen's eggs, specials, white—1, Mrs. T. A. L. Smith; 2, Mrs. F. H. Bullock.

Hen's eggs, specials, other than white—1, George Butchers; 2, W. A. B. Paul.

Hen's eggs, extras, white—Mrs. T. A. L. Smith.

Hen's eggs, extras, other than white—1, W. A. B. Paul; 2, R. M. Halliday.

DIVISION G

Vegetables

Scarlet runner beans—1, A. Tyrrell; 2, Charles Simms.

Green wax beans—1, A. Tyrrell; 2, Mrs. Herbert Smith.

Pole beans—1, G. W. Edwards; 2, A. Tyrrell.

Broad beans—1, A. Tyrrell; 2, F. H. Bullock.

Long beets—1, F. H. Bullock; 2, G. W. Edwards.

Globe beets—1, F. H. Bullock; 2, G. W. Edwards.

Pointed cabbage—F. H. Bullock.

Round cabbage—1, G. W. Edwards; 2, F. H. Bullock.

Flat cabbage—F. H. Bullock.

Savoy cabbage—1, G. W. Edwards; 2, D. M. Isenor.

Long carrots—1, G. W. Edwards; 2, Charles Straet.

Intermediate carrots—1, F. H. Bullock; 2, A. Tyrrell.

Short carrots—1, Mrs. A. Robison; 2, G. W. Edwards.

Cauliflower—Charles Straet.

Celery—1, F. H. Bullock; 2, G. W. Edwards.

Table corn—1, F. H. Bullock; 2, Charles Simms.

Cucumbers, long — 1, Charles Simms; 2, F. H. Bullock.

Ridge cucumbers—1, G. W. Edwards; 2, F. H. Bullock.

Swiss chard—1, G. W. Edwards; 2, F. H. Bullock.

Leeks—F. H. Bullock.

Head lettuce—1, D. M. Isenor; 2, F. H. Bullock.

Kohl-rabi—F. H. Bullock.

Yellow onions—1, A. Tyrrell; 2, C. H. Beall.

White onions—1, A. Tyrrell; 2, Charles Straet.

Red onions—1, Charles Straet; 2, A. Tyrrell.

Pickling onions—1, Mrs. C. H. Hughes; 2, D. M. Isenor.

Shallots—1, D. M. Isenor; Mrs. C. H. Hughes.

Muskmelons—1, G. A. Kirk; 2, N. A. Pritchard.

Parsnips — 1, Charles Straet; 2, Charles Simms.

Green peas—1, F. H. Bullock; 2, J. Cooper.

Early potatoes—1, Charles Straet; 2, A. Tyrrell.

Late potatoes—1, A. Tyrrell; 2, F. H. Bullock.

Table pumpkin—1, D. M. Isenor; 2, Charles Straet.

Salsify—F. H. Bullock.

Scotch kale—F. H. Bullock.

Hubbard squash—G. W. Edwards.

Squash, any other variety—F. H. Bullock.

Largest squash—F. H. Bullock.

Red tomatoes, outdoor—1, C. H. Beall; 2, Mrs. Herbert Smith.

Yellow tomatoes, outdoor—2, W. R. Peney.

Greenhouse tomatoes—1, George Butchers; 2, Mrs. Herbert Smith.

Table turnips—2, F. H. Bullock.

Vegetable marrow, white or yellow—1, D. M. Isenor; 2, Mrs. Herbert Smith.

Vegetable marrow, green—1, N. A. Pritchard; 2, F. H. Bullock.

Collection seasoning herbs—Mrs. C. H. Hughes.

Collection garden vegetables—1, G. W. Edwards; 2, F. H. Bullock; 3, G. A. Kirk.

DIVISION H

Field Crops

Burbank potatoes — 1, Arthur Smith; 2, G. F. Hornby.

Netted Gem potatoes—1, N. A. Pritchard; 2, George Butchers.

Early St. George potatoes—1, Alex. Smith; 2, Chris. Carwithen.

Early potatoes, any other variety—1, James Dalziel; 2, Chris. Carwithen.

Late potatoes, any other variety—1, Robert Young; 2, W. G. Bridges.

Sheaf of wheat—1, Mrs. A. Robinson; 2, Arthur Smith.

Sheaf of barley—R. U. Hurford.

Sheaf of oats—1, William Baikie; 2, Arthur Smith.

Wheat, half bushel — Arthur Smith.

Barley, half bushel—2, G. F. Hornby.

Field peas, half bushel—1, Mrs. R. R. McQuillan; 2, William Baikie.

Oats, half bushel—1, William Baikie; 2, C. H. Beall.

Aberdeen turnips—2, F. H. Bullock.

Globe Mangels—1, F. H. Bullock; 2, J. W. Stalker.

Long mangels—1, James Dalziel; 2, C. H. Bridges.

Intermediate mangolds—1, R. U. Hurford; 2, James Dalziel.

Sugar mangolds—1, Chris Carwithen; 2, C. H. Bridges.

Carrots, any variety — 1, J. W. Stalker; 2, Chris Carwithen.

Pumpkin or squash — 1, D. M. Isendi; 2, F. H. Bullock.

Kale, thousand-headed—1, J. W. Stalker; 2, F. H. Bullock.

Ensilage corn—1, James Dalziel; 2, R. U. Hurford.

Sunflowers—1, F. H. Bullock; 2, Mrs. G. Nelson.

Collection grass and clover—2, Chris Carwithen.

DIVISION I—FRUITS

Apples—Fall

Gravensteins—1, H. Rossiter; 2, William Baikie.

Wealthy — 1, George Butcher; 2, Mrs. M. S. Stephens.

McIntosh—2, William Baikie.

Alexander—1, John Crockett.

Blenheim Orange—1, Felix Thomas; 2, C. H. Beall.

Ribston Pippin—1, W. R. Perrey.

Fall apples, any other variety—1, C. H. Beall; 2, Mrs. F. Hughes.

Winter Apples

King of Tompkin — 1, William Baikie; 2, H. Rossiter.

Northern Spy—1, H. Rossitter; 2, William Baikie.

Grimes Golden—1, Winton Farm; 2, H. Rossiter.

Spitzenburg—2, H. Rositer.

Wagner—1, Mrs. M. S. Stephens.

Cox Orange Pippin—1, Winton Farm; 2, W. R. Perrey.

Baldwin—1, Winton Farm; 2, C. H. Beall.

Yellow Bellefleur — 1, George Butcher.

Golden Russet—1, Mrs. M. S. Stephens.

Winter Banana—1, Mrs. A. Robinson; 2, William Baikie.

Winter apple, any other variety—1, Winton Farm; 2, Mrs. M. S. Stephens.

Collection apples—1, H. Rossiter.

Pears

Bartlett—1, Mrs. A. Robinson; 2, Winton Farm.

Clapp's Favorite—1, H. Rossiter; 2, Mrs. A. Robinson.

Flemish Beauty—1, H. Rossiter.

Louise Bonne de Jersey—1, H. Rossiter.

Beurre Boussock—1, Winton Farm.

Clairgeau—1, Winton Farm; 2, H. Rossiter.

Vicar of Wakefield—1, H. Rossiter.

Pears, any other variety—1, W. R. Perrey; 2, George Butcher.

Collection pears—1, H. Rossiter.

Plums

Pond's Seedlings — 1, George Butcher; 2, J. W. Stalker.

River's Black Diamond—1, W. R. Perrey; 2, Winton Farm.

Grand Duke—1, George Butcher.

Bradshaw—1, John Crockett.

Plums, any other variety — 1, George Butcher; 2, W. R. Perrey.

Italian prunes—1, George Butcher; 2, H. Rossiter.

Sugar prunes—1, Felix Thomas; 2, Winton Farm.

Damsons—1, Winton Farm; 2, W. R. Perrey.

Miscellaneous

Crab apples — 1, H. Rossiter; 2, William Baikie.

Peaches—1, G. W. Edwards; 2, Mrs. G. W. Edwards.

Black grapes—2, Felix Thomas.

Blackberries—1, R. M. Halliday; 2, Mrs. V. Shopland.

Everbearing strawberries — 1, G. Smyth.

Filberts—1, Winton Farm.

Walnuts—1, W. R. Perrey; 2, S. L. Moody.

Collection exhibition fruit—1, H. Rossiter.

Box apples, packed — 1, Winton Farm

DIVISION K—FLORAL

Antirrhinum—1, Robert Young; 2, G. W. Edwards.

Dozen asters—1, Mrs. J. H. Parkin; 2, Mrs. M. S. Stephens.

Asters, three varieties—1, Mrs. M. S. Stephens; 2, Jack Macintyre.

Asters, collection 12 blooms—1, John Watt; 2, Mrs. Theed Pearse.

Michaelmas daisies—1, Mrs. M. S. Stephens; 2, Mrs. J. Hemm.

Chrysanthemums—1, Mrs. R. R. McQuillan; 2, Mrs. W. J. C. Bennett.

Cosmos—1, Mrs. R. R. McQuillan; 2, Mrs. Charles Simms.

Dahlias, cactus or hybrid cactus—1, Robert Young; 2, Mrs. A. Kerton.

Decorative dahlias — 1, Mrs. A. Kerton.

Show Dahlias—1, Robert Young; 2, Mrs. H. Morrison.

Pompom dahlias—1, Mrs. H. Morrison; 2, Robert Young.

Collection dahlias—1, Mrs. H. Morrison.

Display dahlias—1, Robert Young; 2, Mrs. H. Morrison.

Gladiolas, 6 spikes — 1, A. W. Smith; 2, Mrs. A. Kerton.

Gladiolas, primulus — 1, A. W. Smith.

Lilies—1, Mrs. C. Simms; 2, Mrs. R. R. McQuillan.

African marigold — 1, Robert Young.

French marigold — 1, Robert Young; 2, Mrs. Herbert Smith.

Nasturtiums — 1, Mrs. C. H. Hughes; 2, John Crockett.

Nicotiana—1, G. W. Edwards; 2, Mrs. Herbert Smith.

Double petunias—1, Mrs. M. S. Stephens.

Single petunias—1, Jack MacIntyre; 2, Mrs. M. S. Stephens.

Perennial poppy—1, Mrs. Herbert Smith.

Pansies—1, Mrs. M. S. Stephens.

Phlox drummondi—1, Mrs. M. S. Stephens; 2, Mrs. H. Morrison.

Roses—1, Mrs. R. R. McQuillan; 2, Mrs. Herbert Smith.

Sweet peas — 1, Mrs. Herbert Smith; 2, Mrs. M. C. Christie.

Stocks—1, Jack MacIntyre; 2, Mrs. M. S. Stephens.

Verbena—2, Mrs. Herbert Smith.

Zinnias—1, G. W. Edwards; 2, Mrs. R. R. McQuillan.

Collection of annuals—1, John Watt; 2, Mrs. Herbert Smith.

Collection of perennials—1, Mrs. Herbert Smith; 2, Mrs. R. R. McQuillan.

Hanging basket—1, Mrs. C. H. Hughes; 2, C. W. Leeds.

Table decoration—1, Mrs. Gordon Thomas; 2, Mrs. D. Steele; 3, Mrs. Olive MacIntyre.

Bouquet of flowers—1, Mrs. Herbert Smith; 2, Mrs. M. S. Stephens.

DIVISION L— DOMESTIC SCIENCE

Canned raspberries—1, Mrs. C. H. Hughes; 2, Mrs. R. K. Cairns.

Canned loganberries—1, Mrs. C. H. Hughes; 2, Mrs. F. H. Bullock.

Canned strawberries—1, Mrs. C. H. Hughes.

Canned cherries—1, Mrs. C. H. Hughes; 2, Mrs. R. K. Cairns.

Canned plums—1, Mrs. C. H. Hughes; 2, Mrs. J. L. Cairns.

Canned peaches—1, Mrs. C. H. Hughes; 2, Mrs. J. L. Cairns.

Canned pears—1, Mrs. C. H. Hughes; 2, Mrs. F. H. Bullock.

Collection of canned fruits—1, Mrs. C. H. Hughes.

Canned salmon—1, Mrs. C. H. Hughes; 2, Mrs. W. P. Carson.

Canned chicken—1, Mrs. C. H. Hughes; 2, Mrs. F. H. Bullock.

Best exhibit of jelly, 4 varieties—1, Mrs. F. Hughes; 2, Mrs. Alec Smith.

Loganberry jam—1, Mrs. J. L. Cairns; 2, Mrs. C. H. Hughes.

Strawberry Jam—1, Mrs. Isenor; 2, Mrs. C. H. Hughes.

Raspberry jam—1, Mrs. C. H. Hughes; 2, Mrs. Alec Smith.

Collection of jam, 6 varieties — 1, Mrs. C. H. Hughes; 2, Mrs. F. Hughes.

Orange marmalade—1, Mrs. Alex Smith; 2, Mrs. R. M. Gow.

Grapefruit marmalade— 1, Mrs. Alex Smith; 2, Mrs. C. H. Hughes.

Ripe tomato marmalade—1, Mrs. J. L. Cairns; 2, Mrs. D. M. Isenor.

Best jar of jam—1, Mrs. W. A. Orr.

Raspberry vinegar—1, Mrs. C. H. Hughes; 2, Mrs. V. Shopland.

Mixed pickles, sweet—1, Mrs. J. L. Cairns; 2, Mrs. C. H. Hughes.

Mixed pickles, sour—1, Mrs. C. H. Hughes; 2, Mrs. J. L. Cairns.

Pickled onions—1, Mrs. C. H. Hughes; 2, D. M. Isenor.

Pickled beets—1, Mrs. C. H. Hughes; 2, Mrs. J. L. Cairns.

Canned peas—1, Mrs. D. M. Isenor; 2, Mrs. F. Hughes.

Canned beans—1, Mrs. G. W. Edwards; 2, Mrs. F. H. Bullock.

Canned corn — 1, Mrs. C. H. Hughes; 2, Mrs. F. Hughes.

Canned tomatoes—1, Mrs. C. H. Hughes; 2, Mrs. J. L. Cairns.

Home-made loaf of bread from Five Roses Flour — 1, Mrs. J. Blakely; 2, Mrs. J. H. Parkin; 3, G. A. M. Hilton.

Home-made bread from Royal Household Flour—1, Mrs. S. Hamilton; 2, Mrs. V. Shopland; 3, Mrs. J. Blakely.

Home-made bread from Quaker Flour—1, Mrs. R. M. Gow; 2, Mrs. W. C. Carson; 3, Mrs. J. Blakely.

Home-made bread from Purity Flour—1, Mrs. J. Blakely; 2, Mrs. S. Hamilton; 3, Mrs. D. M. Isenor.

Wholewheat bread—1, Mrs. R. U. Hiford; 2, Mrs. V. Shopland; 3, Mrs. D. M. Isenor.

Collection of baking from wholewheat flour—1, Mrs. V. Shopland.

Milk rolls—1, Mrs. R. M. Gow; 2, Mrs. I. R. Hopkins.

Fruit cake—1, Mrs. F. H. Bullock; 2, Mrs. C. H. Hughes.

Ginger bread—1, Mrs. R. Young; 2, Mrs. M. McPhee.

Cookies—1, Mrs. R. M. Gow; 2, N. A. Pritchard.

Doughnuts—1, Mrs. F. Hughes; 2, Mrs. W. Brown.

Biscuits, Purity Flour—1, Mrs. J. Blakely; 2, Mrs. D. M. Isenor.

Oatcakes—1, Mrs. W. Brown; 2, Mrs. A. I. Woodrow.

Tea biscuits—1, Mrs. J. Blakely; 2, Mrs. C. H. Hughes.

Apple pie—1, Mrs. J. Blakely; 2, W. Brown.

Lemon pie—1, Mrs. J. H. Parkin; 2, Mrs. W. G. Bridges.

Plain cake—1, Mrs. C. H. Hughes; 2, Mrs. D. M. Isenor.

Shortbread—1, Mrs. Alex Smith; 2, Mrs. W. C. Carson.

DIVISION M—NEEDLEWORK

Crochet Work

Baby's bonnet, cotton—1, Mrs. M. J. O'Brien; 2, Mrs. F. G. MacQuarrie.

Yoke—1, Mrs. C. Blachfield; 2, Mrs. M. C. Christie.

Pair of doylies—1, Mrs. G. Blechfeld; 2, Mrs. M. J. O'Brien.

Centrepiece—1, Mrs. M. J. O'Brien.

Ladies' fancy bag—1, Mrs. M. J. O'Brien.

Baby's jacket, wool—1, Mrs. M. C. Christie.

Knitting

Man's sweater — 1, Mrs. C. C. Gregson.

Child's wool socks — 1, Mrs. T. A. L. Smith; 2, Mrs. B. Hughes.

Baby's wool jacket — 1, Mrs. T. A. L. Smith; 2, Mrs. Shearer.

Baby's wool bonnet — 1, Mrs. T. A. L. Smith; 2, Mrs. M. C. Christie.

Men's socks—1, Mrs. B. Hughes; 2, Mrs. M. J. O'Brien.

Embroidery and Miscellaneous

White centrepiece — 1, Mrs. C. Blichfeld; 2, Mrs. J. F. MacQuarrie.

Colored centrepiece — 1, J. K. Heslop; 2, Mrs. R. K. Cairns.

Tray cloth—1, Mrs. E. Blichfeld; 2, Mrs. R. K. Cairns.

Pair pillow slips—1, Mrs. J. F. MacQuarrie; 2, Mrs. R. K. Cairns.

Embroidered doylies—1, Mrs. C. Bilchfeld; 2, Mrs. R. K. Cairns.

Embroidered cushion — 1, Mrs. R. K. Cairns; 2, Miss Haines.

Five o'clock tea cloth—1, Mrs. R. K. Cairns; 2, Mrs. J. F. MacQuarrie.

Applique work—1, Mrs. J. A. Cleland; 2, Mrs. O. McIntyre.

Luncheon set—1, Mrs. J. F. MacQuarrie; 2, Miss Haines.

Cut work embroidery—1, Mrs. C. Blichfeld; 2, Mrs. M. C. Christie.

Cross stitch embroidery—1, Mrs. R. K. Cairns; 2, Mrs. O. McIntyre.

Monogram table linen — 1, Mrs. R. K. Cairns; 2, Mrs. J. F. MacQuarrie.

Monogram on handkerchief—1, Mrs. R. K. Cairns; 2, Mrs. O. McIntyre.

Embroidered guest towels—1, Mrs. C. Blichfeld; 2, Mrs. R. K. Cairns.

Set underclothing, three pieces—1, Mrs. M. J. O'Brien; 2, Mrs. R. K. Cairns.

Child's Summer dress—1, Mrs. M. J. O'Brien; 2, Mrs. R. K. Cairns.

Child's Winter dress — 1, Mrs. R. K. Cairns.

Fancy apron — 1, Mrs. M. C. Christie; 2, Mrs. J. L. Cairns.

Embroidered nightdress — 1, Mrs. J. F. MacQuarrie; 2, Mrs. R. K. Cairns.

House dress—1, Mrs. J. F. MacQuarrie.

Kitchen apron—1, Mrs. R. K. Cairns; 2, Mrs. C. H. Hughes.

Button holes—1, Mrs. L. Blichfeld; 2, Mrs. R. K. Cairns.

Darned stockings—1, Mrs. J. F. MacQuarrie; 2, Mrs. O. McIntyre.

Pillow slips — 1, Mrs. M. J. O'Brien; 2, Mrs. M. Williamson.

Article from flour bag — 1, Mrs. C. H. Hughes; 2, Mrs. J. F. MacQuarrie.

Embroidered bedspread — 1, Mrs. M. J. O'Brien; 2, Mrs. J. F. MacQuarrie.

Child's buggy cover — 1, Mrs. M. C. Christie; 2, Mrs. R. M. Gow.

Floor rug—1, Mrs. F. Swingler; 2, Mrs. C. Whyte.

Tatting—1, Mrs. M. C. Christie; 2, Mrs. C. Bilchfeld.

Vanity set—1, Mrs. M. C. Christie; 2, Mrs. J. L. Cairns.

Shopping bag — 1, Mrs. Gordon Thomas.

DIVISION N

Artistic Work

W. . color—1, E. R. Mall.....; 2, Mrs. I. Selfe.

Poster, in color—1, G. W. Stubbs; 2, Mrs. I. Selfe.

Collection photographic views—1, W. Bell; 2, Frank Pigott.

Drawing, any subject — 1, Mrs. R. H. Perrott; 2, Margery Luda.

DIVISION O—SCHOOL FAIR

Vegetables and Flowers

Largest pumpkin—1, ..ger Bullock; 2, Lemuel Spratt.

Hubbard squash — 1, Jimmy Thomas; 2, Walter Edwards.

Vegetable marrow — 1, Eileen Hughes; 2, Lemuel Spratt.

Citron—1, A. A. Murray; 2, Jimmy Thomas.

Ridge cucumbers — 1, Norah Butchers; 2, Colman Hughes.

Sweet corn—1, Roger Bullock; 2, Lemuel Spratt.

Beets — 1, Roger Bullock; 2, Jimmy Mackenzie.

Onions — 1, Marjorie Kuton; 2, Gladys Kuton.

Carrots—1, Jimmy Thomas; 2, Lemuel Spratt.

Parsnips—1, Lemuel Spratt; 2, Jimmy Thomas.

Early potatoes—1, Lemuel Spratt; 2, Walter Edwards.

Late potatoes—1, Lemuel Spratt; 2, A. A. Murray.

Tomatoes, outdoor — 1, Lemuel Spratt; 2, Norah Butchers.

Cabbage—1, Douglas Thomas.

Vase pansies—1, Marjorie Kuton.

Vase sweet peas—1, Gloria Edwards; 2, Lemuel Spratt.

Vase asters—1, A. A. Murray; 2, Gloria Edwards.

Vase nasturtiums—1, Gloria Edwards; 2, Lemuel Spratt.

Collection of cut flowers — 1, Lemuel Spratt; 2, Gladys Kuton.

Collection of garden vegetables—1, Walter Edwards; 2, Lemuel Spratt.

Collection of wild flowers — 1, Barbara Borndillon; 2, Jackie Shopland.

Needlework—(Girls Under Sixteen)

Embroidered vanity set—1, May Chown; 2, Margaret Carwilte.

Embroidered towels — 1, May Chown; 2, Dora Cottingham.

Fancy apron — 1, May Chown; 2, Dora Cottingham.

Shopping bag—1, May Chown; 2, Marjorie Pugh.

Article from grain or bran sack—1, Lettie Swingler; 2, Marjorie Pugh.

(Girls Under Fourteen)

Dressed doll—1, Rosemary Muir; 2, Margaret Carwilte; 3, Beatrice Chown.

Fancy apron—1, Rosemary Muir; 2, Dorothy Chown.

Cooking—(Open to Boys and Girls Under Sixteen)

Layer cake—1, Mary Isenor; 2, Laura Blakely.

Apple pie—1, Laura Blakely; 2, Jean Baikie.

Cookies—1, Jean Baikie; 2, Mary Isenor.

(Under Fourteen)

Layer cake—1, Alice Isenor; 2, Rita Blakely.

Apple pie—1, Rita Blakely; 2, Laura Blakely.

Baking-powder biscuits—1, Laura Blakely; 2, Patricia Gow.

Miscellaneous

Collection British Columbia barks, woods, etc.—1, Jackie Shopland.

Collection flowers mounted and pressed—1, Jackie Shopland.

Manual Training

Woodwork — 1, David Idiens; 2, Otto Hofstetter.

The Rhyming Quist

By Aline Mich...

THE ROVER

There are long ways unti...
That wait by the farthe...
There are sands where tides are never still,
And the waves weave y...

And the far lands and islands
Are the ones with call clear
To the man who wants roving heart
For their cry in his ear.

For never path went wi...
Along Earth's utmost,
As far as the roving hearts are,
As high as its longing.

And ocean and sky were ...
By the conquering dreamer
Ere ever a ship put out ...
Or a plane bridged heaven.

DUNCAN BUSINESSMEN TO VISIT L...CHAN

LAKE COWICHAN, Sept. 10.—On Thursday the Duncan Chamber of Commerce and Government officials will take lunch at the Lake Inn, prior to the Youbou hospital being opened by the Hon. Hughes, Minister of Public ... Other business which will ... visitors' time, is the discussion of the formation at the lake branch of the Duncan Chamber of Commerce.

The following appeared in a local newspaper recently:

"Yesterday I bought pounds of sugar and found half a pound of sand in the shopkeeper in question sent me the half-pound of it at once, I shall publish his name in the paper."

During the day nineteen grocers sent him nineteen half-pounds of sugar.

FIFTY YEARS AGO TOD...

(From The Daily British Colonist, September 11.)

The site of the great work being done on the drydock is daily by many curious persons. The water has been entirely pumped out the contractors will shortly begin work. It affords us pleasure to state that the dam proves to be a most substantial structure, not a drop. Several buildings are in course of construction at Esquimalt the town would appear to be awakening from its long doze.

The boiler of the tug Rip Van Winkle exploded at Portland, killing and killed the engineer by scalding him to death.

The Victoria Debating Society will hold its next meeting on evening at 8 o'clock, when the following subject will be discussed: "Use of alcoholic beverages is one of the principal social evils of the day; total abstinence is the best remedy for the same."

DRAPERIES

How much better you can plan your draperies if you bring your problems to Weiler's. You will find this store veritable treasure-house of ideas and interesting information which will enable you to plan and execute the most charming decorative scheme at a cost well within what you intend to spend. New materials, every description are constantly arriving . . . so come this week and inspect this splendid display.

WEILER'S

Complete House Furnishers
Government St. Established 18...

Treatments Are Easy to Take
No Inconvenience or Shock
The Price Is Easily Within Your Reach
Use a
Wilshire I-ON-A-COIL Belt
And Relieve Your Suffering
H. AUSTIN GOWARD, Sales Manager
Phone 197; Evenings 3859R

GYPROC

Fireproof Wall Board—Heat, Cold and Sound Resisting. ... Be Kalsomined, Painted or Papered at Once
Neverot Hand-Stained Shingles—Laminex Guaranteed Door ... Seamless Floors

WITHDRAWAL OF THEFT CHARGE MADE IN COUR

Representations Made Th $7,500 Has Been Returned to H. Simpson

ACCUSED MAN MUST LEAVE THIS COUNTI

Magistrate Jay, in the city po court y terday, consented to withdra l of the charge of stea $10,000 from Henry W. Simpson, San Francisco, brought agai Arthur McLean.

The magistrate consented to course after Oscar Bass, K deputy attorney-general, had appeared in court and stated that the Attorney-General had agreed to the withdrawal of the charge, subject to the magistrate's approval, after representations had been made to him on behalf of the prosecution. Restitution to the extent of $7,500 was to be made to Mr. Simpson, and McLean was to leave the country. W. C. Moresby, who acted for Mr. Simpson in the representations made to the Attorney-General, stated that the $7,500 was in his possession and would be restored to Mr. Simpson.

Nova Scotia Will Have Eight-Hour-Day Legislation

SYDNEY, Sept. 10.—Legislation regarding an eight-hour day for labor in Nova Scotia will be introduced at the next session of the Provincial Legislature, Premier G. S. Harrington announced at the conference on unemployment which opened here yesterday.

This should interest a lot of wives!

"Goodness, I almost forgot that Dad is having some of his friends in tonight for a game of cards," thought Mother, "I must make them some tasty sandwiches."

She mixed some Clark's Potted Veal with chopped hard-boiled egg, and spread this on thin slices of bread, adding a dash of Clark's Tomato Ketchup for relish.

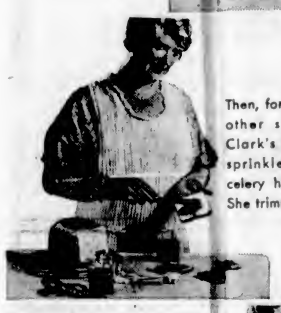

Then, for variety, she spread other slices of bread with Clark's Pâté de Viande, and sprinkled each with crisped celery hearts sliced very thin. She trimmed off all crusts.

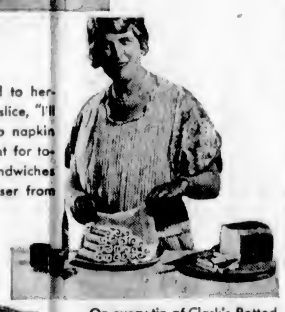

"There," she murmured to herself, after rolling each slice, "I'll wrap them in a damp napkin and they'll be just right for tonight." (After those sandwiches you couldn't tell a loser from a winner.)

One of the CLARK FAMILY

On every tin of Clark's Potted Meats you will find a seal—Canada approved—it assures you that the contents have passed Federal Government inspection. In addition you may buy any Clark product with the assurance that if you are not entirely satisfied with your purchase your grocer will refund your money without question.

...they must be good!

Let the Cl Kitchens ho you for qu er and be meals.

CLARK'S POTTED MEATS

W. CLARK, LIMITED Establishments at Montreal, P.Q., St. Remi, P.Q., and Harrow, Ont.

Queen of Peace Church

Esquimalt, B.C.

In course of erection on behalf of the Overseas Catholic Chaplains to provide a perpetual commemoration at the altar of those who made the Supreme Sacrifice.

Relatives and friends are invited to send the name, rank, unit and date of death of Fallen Comrades to Rev. A. B. W. Wood, C.C.S., P.O. Box 1226, Victoria. The names may be accompanied by a contribution to the building fund of the church. Father Wood will gladly receive the names, whether accompanied by a contribution or not.

Grandi's Return to Rome Might Indicate Agreement With France Is Imminent

By WILLIAM H. STONEMAN
(Copyright, 1930, by The Chicago Daily News Foreign Service.)

ROME, Sept. 10.—The possibility that Italy and France may be on the point of coming to some sort of agreement on their many points of issue is seen in the sudden return to Rome of Dino Grandi, Italian Foreign Minister, who left Geneva last night after attending a meeting of the Council of the League of Nations.

Sig. Grandi had a good opportunity to discuss matters with Aristide Briand, French Foreign Minister, and Arthur Henderson, British Foreign Minister, at this meeting and it is thought possible that M Briand may have made some sort of a proposition which Sig. Grandi now wants to refer to his chief.

Before leaving Rome last Friday, Sig. Grandi had full instructions from Il Duce as to Italy's stand on the various points included on the agenda of both the council and the general assembly. For that reason it is thought only something extraordinary would have caused his hasty return at this time.

TROUBLE BREWING FOR NEW PANAMA CABINET

Many Prominent Men of Republic Express Dissatisfaction With Changes in Ministry

By JULIAN F. HAAS
(Copyright, 1930, by The Chicago Daily News Foreign Service.)

PANAMA CITY, Sept. 10.—While the crisis that faced President Florencio Arosemena is temporarily forgotten, in the appointment of a new cabinet, and the Government is functioning in all departments, it is believed that the trouble which was averted is liable soon to assume greater proportions because many prominent men are dissatisfied with the changes.

The gigantic task of solving the financial problems of the republic is the main work of the new cabinet. Whether it will be able to reduce the salaries of governmental employees with the sanction of the National Assembly, as well as to prevent the Government from sinking further into foreign debt, is problematical.

IMPORTANT DEVELOPMENTS

Though former President Rodolfo Chiari's position has been clearly demonstrated during the last few days of heated activities, some observers close to the situation believe that important developments are due in the next three weeks. They are of the opinion that the new Cabinet selections will not settle the situation, and that the Cabinet members who were forced out by Senor Chiari will not remain inactive but will gather around themselves prominent members of the opposition for a concentrated drive on the Governmental party.

The first step toward opposition was manifested today when it was announced that the supporters of Jeptha B. Duncan, ousted as Secretary of Public Instruction, will stage a demonstration in his honor tomorrow night in the public plaza and later parade through the city with prominent members of the opposition at the head of the procession.

TROUBLE BARELY AVERTED

There were no physical manifestations during the hectic days of the crisis, though a strong undercurrent of unrest was evident, and trouble was barely averted on a few occasions.

Trouble was reported today in Costa Rica, with the resignation of the Cabinet, but these reports have not been confirmed. The wave of political unrest, which started in Bolivia, is spreading to other South American republics, moving northward and showing unmistakable effects.

JUDGMENT AWAITED IN ADMIRALTY CASES

Addresses of Counsel Are Concluded —Mr. Justice Martin Reserves His Decisions

Mr. Justice Martin reserved judgment at the conclusion yesterday of the hearing in the Admiralty Court here of the cases against the four American fishing vessels—Sunrise, Tillie M., Queen City and May—seized last June by the Canadian fishery protection cruiser Rividis, for alleged illegal fishing within the three-mile limit of Queen Charlotte Islands.

J. W. de B. Farris, K.C., in concluding his argument for the Fisheries Department, contended that the general principle underlying the right to seize was well established by the judgment handed down sixteen years ago in the Admiralty Court by Mr. Justice Martin, who is trying the present cases. That judgment had, he said, never been attacked by either the Dominion of Canada or the United States. There was no doubt it would have been challenged had the Canadian authorities not interpreted correctly the meaning of the treaty between the two countries.

He pointed out that, if the court upheld the seizure, the Dominion Government might still review the findings, and, if extenuating circumstances were found, such action as was deemed proper might be taken regarding the return of the vessels to their owners.

W. Savage, for the owners, submitted that, even if it were found that the boats had been within the three-mile limit, it could be interpreted that the position was taken not intentionally, but by inadvertence.

Regimental Association To Meet on Tuesday

The annual meeting of the Regimental Association of the Fifth B.C. Coast Brigade, Canadian Artillery, will be held in the men's mess room at the Armories on Tuesday, September 16, at 7:30 o'clock. All members are urged to attend as matters of importance are to be dealt with.

SCHOOL'S POPULATION

Victoria's school population, as recorded by principals at the reopening of schools for the Autumn term, is given by Municipal Inspector George H. Deane as 5,675 in grade and high schools. The enrollment in grade schools totals 4,520, and in the high school 1,155, which about equals attendance figures of a year ago, Mr. Deane stated, in giving out the figures yesterday.

Obituary

DILLON—The remains of John J. Dillon, who passed away in this city on September 8, are reposing at Hayward's B.C. Funeral Chapel, where the funeral will take place on Saturday at 8:45 a.m., proceeding to St. Andrew's Cathedral, where mass will be conducted at 9 o'clock. Interment will be made in Ross Bay Cemetery. Mr. Dillon is survived by a niece, Miss Mabel A Trego, of Denver, Colo.

McLEOD—There passed away in this city on September 10, Margaret Smith McLeod, wife of Malcolm Gordon McLeod, of Happy Valley, V.I., aged forty-three years, born in Nova Scotia, and residing in this province since 1913. She leaves to mourn her loss besides her husband, four young daughters; five sisters, Misses Mary, Anna and Bella Smith, in Nova Scotia; Mrs. Demean and Miss Katherine Smith, both of Victoria; also three brothers, Angus Smith, of Nova Scotia; Murdo Smith, of Revelstoke, and Henderson Smith, of Nanaimo. The remains are reposing at Hayward's B.C. Funeral Chapel until Friday afternoon at 12:30, when they will be conveyed to the residence at Happy Valley, from where the funeral will take place at 2 o'clock the same afternoon. Interment will be made in Colwood Cemetery.

WOODS—There passed away at an early hour yesterday morning in the Sidney district, James Harold Woods, aged forty-five years, of Vancouver. Mr. Woods was born in Ontario and had resided in this province for forty-four years. He is mourned by two brothers, in Vancouver. The remains were forwarded from McCall Bros.' Funeral Home to Vancouver, where interment will be made. The pallbearers were A. L. Curtis, C. D. Munn, L. McBeath and H. Nuttall, all members of the I.O.O.F., the late Mr. Woods being a member of the order for a number of years.

ALLEN—There passed away yesterday, at the family residence, 1114 Rockland Avenue, George Henry Allen, aged fifty-six, and born at Nelson, New Zealand. He has been a resident of the city for the past thirteen years, and is survived by his widow, at the family residence; one stepdaughter, Mrs. George Musgrave McCreary, Manitoba, and three stepsons, Walter A. Shaw, Victoria; Horace B. Shaw, Victoria, and A. E. Shaw, Vancouver. The remains are resting at the S. J. Curry & Son Funeral Home. Announcement of the funeral will be made later.

PAISLEY — There passed away yesterday morning at the family residence, 456 Walton Street, John Paisley, aged eighty-three. Born in Homewood, Man., he had been a resident of this city for eight years. He is survived by his widow at home and three daughters. The funeral will take place on Friday morning at 11 o'clock from the Sands Funeral Chapel. Rev. C. T. Scott will officiate and the remains will be laid to rest in the Royal Oak Burial Park.

WINDSOR—The funeral of Calis Windsor, who passed away in the city last Wednesday, will take place this afternoon at 3:30 o'clock from the Sands Funeral Chapel. The remains will be laid to rest in Ross Bay Cemetery.

HAMILTON—The funeral of William Hamilton, who passed away at the family residence, 119 Battleford Avenue, last Monday, took place yesterday afternoon at 2 o'clock from the Sands Funeral Chapel. Relatives and a large gathering of friends were in attendance and the many beautiful flowers testified to the popularity of the late Mr. Hamilton. The services were conducted by Bro. Badcock, of the Christadelphians. The pallbearers were Ed. Deighton, A. Ashby, E. W. Bird, H. Bell, J. Milne and Mr. Johnston. The remains were laid to rest in the Royal Oak Burial Park.

FOURACRE—The funeral of the late William Fouracre, who passed away at the family residence, 193 Obed Avenue, last Sunday, took place yesterday afternoon at 3:30 o'clock from his home, Obed Avenue. There was a large gathering of friends in attendance. Rev. A. O. Thompson officiated and the pallbearers were J. G. Johnson, C. Bull, D. Moses, John Wiseman, C. T. Price and C. Chantler. The remains were laid to rest in Royal Oak Burial Park.

"Skinny" Sick Father Gains 15 Lbs. in 3 Weeks, New Pep

ANSELMO, Alta.—Mr. E. Kother says: "I was so run-down, weak, nervous, couldn't work. Then tried Ironized Yeast. Gained 15 lbs. in 3 weeks. Regained my health."

"Skinny," weak, nervous people amazed at gains of 5 to 15 lbs. in 3 weeks. Ugly hollows, bony limbs fill out. Blemished skin clears. New pep first day. Constipation, indigestion, "nerves" go overnight. Avoids danger of serious ills.

Ironized Yeast is two great tonics in one. Weight-building brewer's Yeast plus strengthening, blood-enriching iron. Many times more effective than unmedicated yeast. Results in half the time.

Don't be "skinny," weak, nervous. Take these pleasant little tablets. No yeasty taste; no gas. If not delighted with quick gains, manufacturer refunds money. Get Ironized Yeast from druggist today. Feel great tomorrow, New pounds quick. (Advt.)

Made Fast Time on Long Car Trip

VERNON DYNES

Of Oakville, Ont., accompanied Dick Merry on his record breaking automobile run from Toronto to Vancouver, taking less than ten hours more than the fastest scheduled train.

Astronomical Society Programme Announced

The Victoria centre of the Royal Astronomical Society, which opened its season last week with an address by Professor H. H. Plaskett, of Harvard University, has three more meetings planned for this year, these to be as follows:

Tuesday, September 23, Dr. P. ten Bruggencate, of the University of Greifswald, Germany, "The Globular Star Clusters"; Tuesday, October 28, Dr. H. G. Smith, professor of physics at the University of British Columbia, "The Atmosphere of the Earth," and Tuesday, November 25, Dr. C. S. Beals, astronomer at the Dominion Astrophysical Observatory, "The Value of Scientific Research."

At the last of these meetings the reports of secretary and treasurer will be read, and officers for the ensuing year will be elected.

The aims of the society are the study of astronomy, astrophysics and related subjects, and the diffusion of knowledge concerning them. Anyone interested in astronomy is eligible for membership. The officers are: Hon. president, W. E. Harper; president, Dr. C. S. Beals; first vice-president, Dr. G. M. Shrum, Vancouver; second vice-president, W. Gage; secretary-treasurer, P. H. Hughes; librarian, W. T. Bridge. On the council are G. A. Bucklin, J. P. Hibben and R. W. Hunter, Victoria; Rev. J. Goodfellow, Princeton; Mrs. M. A. Kelk, Alert Bay, and the past presidents, Dr. J. S. Plaskett, F. N. Denison, W. S. Drewry, J. Duff, P. H. Elliott and Dr. J. A. Pearce.

Professor Murray Dies

HALIFAX, Sept. 10.—Professor Howard Murray, seventy-one, professor of classics at Dalhousie University and chairman of the Advisory Board of Education for Nova Scotia, died yesterday.

Governments of the Straits Settlements and the Federated Malay States are endeavoring to assist the rubber industry by reducing the wage scale of Indian labor.

INTERIOR FAIR IS OPENED AT ARMSTRONG

Hon. William Atkinson Presided at Initiation of New Exhibition

SURPRISING GROWTH SHOWN IN RICH AREA

Opening at Armstrong, B.C., the first Interior Provincial Fair was inaugurated yesterday at a brief ceremony presided over by Hon. William Atkinson, Minister of Agriculture. Mr. Atkinson was accompanied by J. B. Munro, deputy minister, and other officials of the department.

Armstrong was made the home of the Interior Provincial Fair following community action to develop its fair grounds and display accommodation on a basis that will attract participation from a wide area in the neighborhood. Heavy listings of livestock and field products were recorded for the opening of the initial fair, which will be repeated annually at the same centre.

In recent years Armstrong and nearby centres have developed the production of grain for milling purposes and have opened an extensive export market for packaged cereals, which are competing successfully on the Canadian market with imported brands.

The rich yield and great variety of field crops in the area are well instanced by attractive displays at the initial exhibition, officials of the Department of Agriculture report.

BALLET PROGRAMME TO BE PRESENTED

Boris Novikoff, late ballet-master of the Russian Imperial Court, will present his Victoria and Seattle ballet dancers in a programme to be given at the Shrine Auditorium on Wednesday, October 1. The programme will include an Indian dance, Saint-Saens' "Swan," Rachmaninoff's "Resurrection," "Slave Dance" by Friml, and other numbers by Miss Daisy Borrowman; Spanish dance (Rubinstein), Egyptian dance (Luicini), "Glowworm" dance, "Russian Peasant Boy" (Kammen), to be danced by Miss Gerthude Partridge.

The classical ballet, "Dream Shepherd," (music by Greig); "Russian Fair," in one act and including divertissement classical dances, acrobatic, comedy, and character dances; and special numbers by the three-year-old star, Miss Zola, are to be among the features of the evening. The corps de ballet will be composed of Miss Evelyn Nelson, Miss Walma Montgomery, Miss Elizabeth Perry, Pauline Viernus, Dorothy Appleby, Patricia Carr Hilton, Nellie Sims, Barbara Hatt, Sheila and Patricia Mayers, Ruth Balcom, Eileen Chislett, Valeria Elwood, Sheila Allard, and others.

The Pasteur Institute of Algeria is studying methods of combating plant diseases, locusts, orange flies and other pests.

French Equipment Proves Inadequate for Warfare

Result of Mass Manoeuvres at Lorraine Will Be the Complete Mechanizing in Near Future of Whole French Artillery

By CAMILLE LEMERCIER
(Copyright, 1930, by The Chicago Daily News Foreign Service.)

PARIS, Sept. 10.—That the general staff of the French army is still one of the ablest in the world; that the French officers of all ranks are well trained in their war duties; but that the training of troops is inadequate to the necessities of an eventual campaign; that the French army's war material and equipment is insufficiently modernized: such are the first conclusions, which, according to independent observers, can be drawn from the mass manoeuvres of the French army, which are terminating today at Lorraine.

EXPERIMENT SUCCESSFUL

With 50,000 troops and nearly all the officers of the active army on hand, the French general staff had the fullest opportunity to test in the field its latest war principles. The experiment proved successful. Even the heavy 155 Mm. Schneider guns are easily drawn by caterpillars, thus gaining extraordinary mobility.

The result of this conclusive experience will be the complete mechanizing in the near future of the whole French artillery. A curious consequence of motorizing the army was the establishment of strict traffic regulations on all roads near the line of fire. Hundreds of gendarmes were stationed at crossroads and in the villages as traffic policemen, directing motor-drawn guns or trucks of cavalry exactly as they do the taxis in the streets of Paris.

ARMY REORGANIZATION

The technical results of the Lorraine military movements as well as of the previous Alpine manoeuvres will offer a practical basis of study for the planned reorganization of the French army. The manoeuvres demonstrated unequivocally the necessity of a complete regrouping of French forces, which are now dangerously dispersed over the country.

The liaisons between the infantry, artillery and cavalry, which are so important on the battlefield, worked perfectly and the staffs showed high ability in tactics as well as strategy. But, with the exception of the famous Moroccoan division, the regular troops and particularly the reserves gave a poor exhibition.

Owing to the dispersion of the French army over the whole territory in skeleton garrisons, the soldiers proved unadapted to mass movements and were exhausted by the first forced marches.

MATERIAL OUT OF DATE

The war material, generally speaking, is out of date with the exception of a few artillery units with motor-drawn guns. The motor-drawn guns—the famous seventy-five Schneider guns drawn by thirteen horsepower Citroen-Kegresse caterpillars—can travel on roads at more than forty miles per hour and across fields and woods at eighteen miles per hour.

The probability is that the ministry of war will propose a reduction in the number of divisions from the present figure of twenty to sixteen, which will be garrisoned exclusively on the east and southeast borders, and form strongly concentrated units on a war footing with complete equipment. Attention will also be paid to the necessity of providing for the defence of territory, particularly open towns, against air aggression.

Do YOUR FEET ACHE & BURN?

RUB THEM WITH

Absorbine Jr.

THE ANTISEPTIC LINIMENT

TIRED, aching, burning feet . . . how miserable they can make you feel! But you need not suffer any longer from your feet . . . after the day's work, the dance, or hike, or game, rub them with Absorbine, Jr., the antiseptic liniment. It stimulates circulation, relieves congestion, relaxes the overworked muscles of the feet and legs and takes out the aches and tired feeling. A small quantity in the bath, or a vigorous rub-down after the bath with Absorbine, Jr., produces a restful and soothing effect on the entire body. Buy a bottle to-day . . . rub your feet every night before retiring . . . and soon the trouble will disappear for good. Greaseless and stainless. $1.25 — at your druggist's. 124

Rub Away Aches and Pains with Absorbine Jr.

IF IT'S A ... Oxford ... is Here

In Black Calf, Patent and Brown

All Sizes and Widths

Maynard's Shoe Store

649 Yates St. Phone 1232

WHERE MOST PEOPLE TRADE

TWO FAMOUS TRAINS

CONTINENTAL LIMITED

CONFEDERATION

CANADA'S two famous transcontinental trains—affording the utmost in travel luxury and comfort for your vacation trip to the East.

Modern all-steel equipment, radio, "Canadian National" personal service all the way. Serving principal Prairie cities and making convenient connections with all Eastern points in Canada and United States.

Low Summer Fares in effect to September 30; return limit October 31

Travel CANADIAN NATIONAL TO EVERYWHERE IN CANADA

For information call or write C. F. EARLE, District Passenger Agent Victoria. Telephone 1242

HARROW HEADMASTER IS ENTHUSIASTIC OVER CHANCES IN CANADA

Frank Richardson, an Old Harrovian, living at 1330 Bond Street, Victoria, has recently received an interesting letter from Dr. Cyril Norwood, headmaster of Harrow, who led the party of headmasters of British public schools, which visited Canada early in the year.

Dr. Norwood's letter reads, in part, as follows: "We have appointed a permanent committee, and already some half-dozen boys are going out. I should like to see a sum of £100,000 got together as a nucleus of capital to provide means for really good boys to go to the Canadian universities. We must try to capture the imagination of some really wealthy man or men.

"One of my first visitors on my return was Stanley Baldwin, who showed himself an enthusiastic lover of Canada. He spent the whole of my first Sunday afternoon with me telling about his tour with the Prince of Wales, and going all over the ground.

"One of my pleasantest memories is my all too brief stay in Victoria."

ASIATIC WOMAN GAINS FREEDOM

SAMARKAND, Russia, Sept. 10.—The vice-president of the Soviet Republic of Uzbekistan, is a young woman—Comrade Abidova. Still in her early thirties, she has led a most adventurous and dangerous life, and her story is symbolic of the struggle that is continually being waged to free the Asiatic woman from the age-old dominance of man.

Abidova, as a child of twelve, brought up in a primitive Moslem home, was sold into marriage to a man four or five times her age. She entered his well-stocked harem as fourth wife, and assumed the sign of bondage, the shapeless and horrible "Paranja," which covers a woman from head to foot. For two years she endured her bondage, and then escaped to Tashkent. She knew well enough that if she were caught she was doomed to a brutal death at the hands of her husband, his family, or even her own relatives. She learned to read and write. Then came the revolution. She became a power in the Communist party. Her experience is not an isolate one. Tens of thousands of women have been drawn into active political life.

Wailing Wall Is Subject of Address

An interesting address on "The Temple and the Wailing Wall in Jerusalem," was given on Monday by E. E. Richards, in the Alexandra Club, under the auspices of the British-Israel Federation.

In speaking of the Wailing Wall, Mr. Richards said that it had been the custom of the Jews during many centuries to assemble in front of this portion of the ancient walls and there to repeat in distressful tones the Lamentations of Jeremash. He thought, however, if they only realized the fact that their days of exile were almost finished, they would be rejoicing from one end of the earth to the other, instead of continuing their expressions of sorrow.

There was a large attendance and the enthusiasm shown was very gratifying.

MOVING AND STORAGE

PROOF OF BETTER SERVICE

The fact that we've been cartage agents for the C.P.R. for many years indicates the superior nature of our service. Phone us when you move. Largest vans in town. We'll save you money.

C.P.R. CARTAGE AGENTS

VICTORIA BAGGAGE COMPANY

H.M. Mail Contractors

510 Fort Phone 2505 or 2506

HILL'S DRIVE YOURSELF CARS

721 VIEW ST.

Phone 5776

Funeral Service

TEL. 940

S. J. Curry & Son

HAYWARD'S B.C. FUNERAL Co

Phones 2235 2236 2237

Visitor: "That is a beautiful clock. Is it insured?"

Manager: "No. But it is absolutely safe. There are more than a hundred people working on this floor, and every one of them is watching it."

Del Monte

Choice Quality Large Prunes, 2-lb. pkts. ..... [illegible]

Horseshoe Salmon, ½-lb. tin for ..... 23¢
Australian Peaches are delicious. Largest tins ... 27¢
Fresh-Milled Rolled Oats, 5 lbs. for ..... 25¢
Parowax, for sealing, lb., 15¢
Vi-Tone, 1-lb. tins ..... 49¢
5-lb. tins $2.15
Preserving Prunes, 5-lb. basket for ..... 25¢
B.C. Sugar, 20 lbs. for $1.10

Economy Broken Pekoe Tea
Pure Fresh-Ground Coffee
Per lb., 35c

Liver and Bacon, special, 25¢
Dressed Rabbits, each ..... 45¢
Loin Mutton Chops, lb., 22¢
Stewing Mutton, per lb. ... 10¢

Eastern Haddie Fillets, no waste, 2 lbs. ..... 25¢
Fresh Red Spring Salmon, per lb. ..... 20¢

Flake White, the ideal Vegetable Shortening, per lb. ..... 18¢

H. O. KIRKHAM & CO. LTD.

Delivery Dept. 5522 **612 Fort Street** Fish Dept. 5521
Grocery Phones 178-179 Fruits 5523 Butcher & Provisions 5521-5520

EDISON MAZDA LAMPS

For Good Lighting
Use
Edison Mazda Lamps

There is a lamp for your every need.
Fill your lamp sockets NOW.

For Sale at
Hawkins & Hayward
Electrical Quality and Service Store
1231 Douglas Street, Corner View
Phone 845

Island Coal Is Good Coal

We sell only Nanaimo coal. For 70 years the best in the West.

J. E. PAINTER & SONS
617 Cormorant St. Phone 536

HATCHERY EXHIBITS SENT TO VANCOUVER

LAKE COWICHAN, Sept. 10.—J. H. Castley, superintendent of the Dominion Hatchery here, recently shipped to Vancouver several tanks of eastern brook trout and Kamloops' brook trout, also some bass, which were caught in Langford Lake, for the sportsmen's exhibition sponsored by the British Columbia Fish and Game Protective Association. Mr. Castley supplied a very interesting display of the brook trout in three ages: Six months, eighteen months and thirty months.

After having been stationed at the Dominion Hatchery for six and a half years, A. P. Hill has been transferred to the Pitt Lake Hatchery, where he will take charge until permanently appointed to another post.

PASTOR ARRIVES HERE TO FILL CHURCH POST

Rev. G. A. and Mrs. Reynolds Are Accorded Welcome by Church Delegates of City

A large gathering was present last night to welcome Rev. G. A. and Mrs. Reynolds, who recently arrived in Victoria, where Mr. Reynolds is to take over the pastorate of the First Baptist Church.

Major Hensen, chairman of the advisory board, presided during the evening. After a brief song service and prayer by Deacon McIntosh addresses of welcome were extended to the visitors by representatives of the auxiliary departments of the church.

The Baptist Church was represented by Deacon Angus Galbraith who spoke a few words of greeting to the guests. Addresses of welcome followed from Mrs. H. P. Thorpe, representing the Women's Union; Mr. O. M. Brown, representing the Sunday School; Mrs. Slater, representing the Second Mile Club; Miss Winnie Beckwith, representing the Young Women's Auxiliary; Mr. J. Dinsmore, representing the choir; Leslie Ledson, representing the Young People; Miss May Pollard, representing the C.G.I.T.; Mrs. L. C. Beach, representing the Mission Band; Mr. W. Marchant, representing the Emmanuel Baptist Church, and Rev. F. A. McKinnon, representing the Douglas Street Baptist Church.

Following these addresses musical numbers were contributed by a male quartette, consisting of Messrs. Dinsmore, Honeychurch, Brown and Rhodes, and a solo was rendered by Mrs. R. McIntosh.

Rev. C. O. Black, from Cranbrook, who is supplying at the Emmanuel Church, spoke a few words and wished Mr. Reynolds every success in his future undertakings.

Mr. Reynolds thanked those present for the many evidences of good will that they had shown to himself and Mrs. Reynolds, and stated that he and his wife had come to Victoria prepared to work and bespoke the co-operation of all in the tasks that were before them.

PRESENTED AT ANNUAL MEETING

J. Naysmith Receives Grand Aggregate Cup Won at Horticultural Society's Annual Show

At the annual meeting of the Victoria Horticultural Society, held at the City Hall on Tuesday evening, the retiring president, F. Landsberg, presented to J. Naysmith the grand aggregate cup of the anual show, which he has now won outright after securing the highest number of points in this event for three successive years. Mr. Landsberg very heartily complimented Mr. Naysmith. Dr. S. F. Miles received the thanks of the society for the trophy which he had presented to replace that won by Mr. Naysmith. This cup, which was on display in the hall, was much admired.

The society decided to hold its annual social and prize distribution on Friday, September 26, when the awards won in the recent garden competition will be distributed.

Thanks were expressed to the Hudson's Bay Company, which, through A. J. Watson, who is an honorary vice-president of the society, had presented $25 toward the expenses entailed in connection with the competition held at the monthly meetings.

OFFICERS ELECTED

Following is the complete list of officers and executive elected: President, Dr. A. G. Price; vice-president, H. Whiteoak; secretary-treasurer, F. E. Boulter. Executive: Mrs. E. W. Darcus, Mrs. D. Ramsay, Miss L. M. A. Savory, W. Darling, John Harvey, A. R. Harness, J. A. Hibberson, P. R. Leighton, J. Naysmith and R. A. Nicholson.

In his annual address the retiring president, Fred Landsberg, referred to the regretted fact that the Victoria district exhibit took only third prize at the Provincial Exhibition, being excelled by Surrey and Richmond. The recommendation was made that the incoming executive, if it contemplated putting in a district exhibit in 1931, should appoint a convener for the same forthwith so that arrangements could be made for the raising of material, grasses, etc. He also recommended that practice of visiting the prize-winners in the garden competition contest, to whom, with all other successful competitors in garden and horticultural events during the year the president extended very hearty congratulations.

Among the workers to whom he proffered special thanks was the secretary, F. E. Boulter, who had done some notably fine work.

DAHLIA SHOW IS TO BE OPENED TOMORROW

With the coming of Autumn, the annual dahlia show is to be held in the Shrine Auditorium, View Street, tomorrow and Saturday. The hall will be a blaze of yellow, red and old gold, and it is expected that the show will be well attended.

It has been pointed out that many amateurs, while anxious to show, hesitate to enter their blooms owing to the difficulty experienced regarding the names of the various species.

A few hints, therefore, may be of interest:

Class 1, cactus — Long, fluted petals; narrow, curved and twisted right up to the point.

Class 2, decorative—Flowers full in centre, flat, broad petals, rounded tips, turned down or back.

Class 3, hybrid cactus—Shorter and broader petals, also twisted and curved.

Class 4, show flowers — Ball shaped; petals are generally more or less quilled; many of this type of variegated.

Class 5, pompoms—Miniatures of the show type.

Class 6, peony—Semi-double, with open centre petals, curved and twisted towards the centre.

Class 7, single—With not more than twelve rows of petals in a circle.

Class 8, collarette—Dainty, open-centred small blooms, with distinct colors on outside petals from those in the centre.

Phyllis—"I can't understand why I didn't accept Ronny the very first time he proposed."

Jean—"That's easy. You weren't there."

City & District

Police Commission—The Board of Police Commissioners will hold the regular monthly meeting at the City Hall this afternoon at 2 o'clock.

To Attend School—Rowan Coleman, son of D. C. Coleman, vice-president of Western lines of the Canadian Pacific Railway, arrived in Victoria yesterday afternoon from Winnipeg and will attend school at Brentwood during the Winter.

High Priced Fur—According to a report received here from the New York Fur Sales House, a well-marked cross fox fur headed the price list of the entire Summer sale. This is the first time that the silver fox, known as the "king fur-bearer," did not top the list. The cross fox fur is practically extinct in the wild.

Chinatown Raided—Police, headed by Chief John Fry, last night raided premises at 557 Cormorant Street, when three white men and two Chinamen were arrested on a charge of gambling. All of the accused were released on bail, and will be formally charged before Magistrate George Jay in the city police court this morning.

Cycle Accident—While riding his motorcycle along Oak Bay Avenue last night, Arthur A. Cordrey, employed as a footman at Government House, skidded between Wilmot Place and Yale Street, sustaining a cut over the right eyebrow. Mr. Cordrey was immediately rushed to the Jubilee Hospital, where he was attended by Dr. A. C. Sinclair. An X-ray examination will be made this morning.

Visits Seattle—Ira Dilworth, principal of Victoria High School, and Mrs. Marian Isabel Angus, secretary of the Victoria and Island branch of the Canadian Authors' Association, were guests of the Seattle Chapter of the League of Western Writers at their meeting in the Seattle Chamber of Commerce on Tuesday evening. Mr. Dilworth gave a report of the recent convention of the Canadian Authors' Association held in Montreal.

Builders' Conference — Focusing the attention of city building officials and every branch of the building industry on better construction and legislation, the ninth annual meeting of the Pacific Coast Building Officials' Conference will be held at Long Beach, Cal., September 29 to October 4. James Barf, Victoria city building inspector, is a member of the organization, but will not attend the sessions this year. A. J. Bird, city architect of Vancouver, will represent that city.

To Assist Publicity—The Victoria and Vancouver Island Publicity Bureau, in accepting the kind offer of one of the members of that organization, G. G. Merrick, to hand over the net proceeds of the Pacific Golf Courses Ltd. on Saturday next to be used by the bureau, is anxious to have a record attendance at the place of amusement. The course is located at the corner of Douglas and Belleville Streets. Due publicity to the fact that the proceeds are to be devoted to the publicity bureau is being given through the various organization in the city.

Normal School Opens—The Provincial Normal School at Mount Tolmie began its year yesterday with an enrollment of 162 students, fifty-one being men and the remainder women. A brief formal opening ceremony took place in the auditorium, when D. L. MacLaurin, the principal, welcomed the students and delivered a short address. C. V. Wood, a former teacher of the staff, who has just returned after an extended absence in Europe, was greeted with enthusiasm, and a welcome was extended to Harold Campbell, a new member of the staff.

Victoria Male Choir Has Opening Practice

There was a large attendance at the opening practice of the Victoria Male Chair on Monday evening at its new meeting place, the New Thought Hall, Fort Street, Frank Tupman conducting.

At the meeting of the executive committee on the same evening, the date for the choir's first concert was fixed for November 28. The committee has been fortunate in securing as its solo artist Mme. Veona Socolofsky, well known over KOMO. This singer delighted her audience when she appeared here with the choir three years ago, and many will be glad to hear she is coming again.

BOMB FACTORY FOUND

CALCUTTA, Sept. 10. — Police today reported discovery of a large bomb factory in North Calcutta. Three persons were arrested, one of them a woman. Officials regarded the alleged discovery as highly important.

This Life

Pictures by Striebel

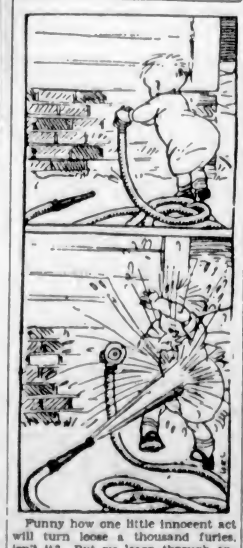

Funny how one little innocent act will turn loose a thousand furies, isn't it? But we learn through experience, and Sonny surely is getting that now!

BOOKS FOR SCHOLARS COSTLY FOR PARENTS

School Board Requests Department to Revise System With Fewer Selections for Teachers

Stating that he believed the time had arrived when it was necessary to go into the question of text books in the public and high schools of Victoria, Trustee Kenneth Ferguson at the regular meeting of the school board last night tabled a resolution with the idea of bringing to the attention of the Department of Education the necessity for a revision of the system of allotting text books in the various grades of school work.

Trustee Ferguson intimated that the cost to parents for text books was becoming a burden to many. He stated there should be fewer choices given to the teachers and more co-ordination, so that books used by one child could be passed on to another in the same family to avoid unnecessary expense. The resolution will be sent to the department with a request that it be given consideration, and a copy will also be forwarded to the convention of school trustees' meeting this month in Vernon, B.C.

VANCOUVER MAN DIES SUDDENLY ON WAY TO COAST FROM EUROPE

MOOSOMIN, Sask., Sept. 10. — Stricken suddenly with illness on board a train, Herbert Samuel Ferguson, forty-one, lately residing at 4566 Sixth Avenue West, Vancouver, was taken off the 1 o'clock train here today and rushed to the Moosomin General Hospital, where he died at 4.10 this morning. Mr. Ferguson, who had been the Federal immigration officer at Hamburg, Germany, had recently tendered his resignation and was on his way to Vancouver, his home. His wife, who resides there, has been notified of his sudden death.

FLYER WILL ATTEMPT SOLO FLIGHT ACROSS ATLANTIC TO FRANCE

ROOSEVELT FIELD, N.Y., Sept. 10.—Captain Royal W. Ammel, who hopes to follow the Lindbergh trail to France and make the second solo flight across the North Atlantic, turned his fast low-winged monoplane over to mechanics today in preparation for a take-off Friday if weather is favorable.

Captain Ammel, an experienced flyer, came in from Chicago yesterday. His ship is similar to the one in which Col. and Mrs. Lindbergh made the transcontinental speed record recently beaten by Capt. Frank Hawks. It cruises at 140 miles an hour and has a high speed of 180.

EAGLES ARRANGE FOR SERIES OF SOCIALS

Final arrangements were made at last night's meeting of Victoria Aerie No. 12, F.O.E., at Eagles' Hall, for the first of a series of Winter socials, to be held on Wednesday next.

President C. H. Lester has called the meeting for 7:30, and requests a full attendance of members and visiting brothers. Bandmaster Bro. F. Cawsey was appointed chairman of the entertainment committee and has a good programme arranged for the social, which is to follow the business session. Candidates for initiation are requested to be in attendance at 8:30 o'clock.

ANOTHER LYNCHING IN U.S.

SCOOBA, Miss., Sept. 10.—County authorities were tonight without clues as to the personnel of a masked band of fifteen men who today lynched two negroes after forcibly taking them from two Kemper County deputy sheriffs. The negroes were being taken from De Kalb to Scooba for preliminary hearing on robbery charges when they were seized and hanged from trees.

Table lamps with bases resembling huge dice are popular in London.

Announcements

For Years Past Masters' Bakery has held the reputation for quality and the unshaken popularity of Victoria housewives. Through wholesome purity, delicious fragrance and perfect freshness Masters' Bread is the choice of all. All white help and the most modern and sanitary methods are employed throughout the entire plant. Enquire at our two stores, Cook and Government Streets.

If You Are Unhappy and distressed over the condition of your face, consult Miss Hanman; consult her with the comfortable and happy feeling that she will not seek to influence you. If you wish for treatment she will do her utmost for you, but you are quite free. 503 Sayward Building.

Your wedding requires the best in printing for your announcements, invitations, etc. Let us show you samples of our work at reasonable prices. The Colonist Job Printing Department. Phone 197.

Cadboro Bay Hotel — Beautiful sands; children's playground; good home cooking; rates moderate; lunch, dinner, afternoon teas. Phone 3848.

Dr. A. G. Lough, Dentist, of 1304 Government Street, is now located at Suite 3, Arcade Building, 1118 Government Street, corner View Street. Phone 3624.

Children's English Combinations, knee length, short sleeves; 150 English jerseys, 95c; school stockings, 25c and 35c. The Beehive.

The Popular Windblown Bob is a feature of the Beauty Salon; also Swirl Wave, 50c, and lasting Wax Marcel. 104 Woolworth Bldg.

Consult Mme. Mobius — Expert reader, international reputation. Special readings $1. Balmoral Hotel.

Doctors Richards and Griffiths have moved from 3 Arcade Building to 205 Kresge Building, corner Fort and Douglas Streets. Phone 3583.

Miss Gladys E. Bewlings, L.A.B., has reopened her Pianoforte Studio, 2515 Wark Street. Phone 783.

James Bay Waffles and Coffee. "Find it out." 234 Menzies Street.

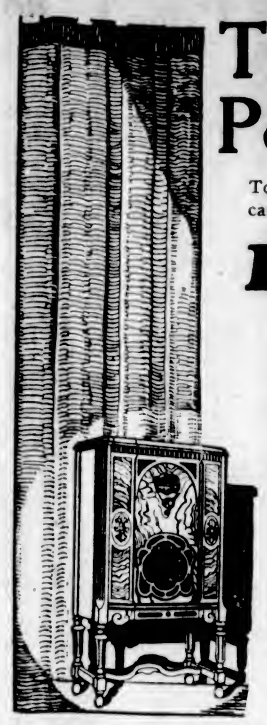

True Performance!

Tone as nearly perfect as inventive genius can make it . . . enjoy it the New 1931

Brunswick

TRY to find a radio to match the supremely beautiful tone of the Brunswick . . . what an endless task you will have . . . and what pleasure you will really have in owning a Brunswick and KNOWING that there is nothing finer in the world today.

The tone of the Brunswick is actually TRUE PERFORMANCE, every whisper of sound, every shade of music expression, every detail of the original studio performance is recreated with perfect fidelity.

We invite you to see and hear this sensational new 1931 Brunswick. Cowboy model, $229.85, on terms to suit your convenience.

FLETCHER BROS. (VICTORIA) LTD
1110 Douglas Street Phone 885
Exclusive Brunswick Representatives on Vancouver Island

SHOES SHOES SHOES

NEW METHOD LAUNDRIES LTD.

Father of Bride—My daughter will have a dowry of $50,000 but of course I must inquire about your antecedents and prospects.

Suitor—Don't make any inquiries and I'll take her for $25,000.

At The Playhouses

"SEA BAT" FEATURES UNDERWATER FIGHTS

Thrills and More Thrills Packed Into Story Now Filmed at Capitol

Without the possibility of a doubt, the nth degree of thrills is reached in the new Metro-Goldwyn-Mayer marine melodrama, "The Sea Bat," which opens today at the Capitol Theatre for a three-day engagement.

Fights above the ocean, but principally under water, feature this original story by Dorothy Yost. Charles Bickford and Raquel Torres lead in acting honors. Bickford is magnificent in the scenes where he is forced, for his own protection, to take the duties of his ministerial garb seriously. Miss Torres gives a splendid characterization of a white girl enmeshed in the superstitious voodoo worship of natives.

Bickford and Miljan and a sea bat provide the premier above-water fight of the picture when Miljan attempts to spirit Bickford away to the penal colony where a reward has been placed on his head. As the father of Miss Torres, George Marion repeats the success of his barge captain in "Anna Christie."

PLAYHOUSE THEATRE Dorothy Revier is featured in the leading role at the Playhouse Theatre this week. Appearing with her in "Vengeance" are Jack Holt, Phillip Strange, Hayden Stevenson and George Pearce. Archie Mayo, one of the screen's directorial geniuses who has to his credit many outstanding successes handled the megaphone.

AMUSEMENTS

On the Screen

Capitol—"The Sea Bat," starring Charles Bickford.

Columbia — Buck Jones in "The Lone Rider."

Coliseum—"So This Is London," starring Will Rogers.

Dominion—Norma Shearer in "Let Us Be Gay."

Playhouse—"Vengeance," starring Jack Holt.

Crystal Garden — Swimming and Dancing.

CAST IS IDEAL IN "SO THIS IS LONDON"

An example of perfect casting is in evidence in the Fox Movietone talkie, "So This Is London," showing at the Coliseum Theatre, starring Will Rogers and directed by John G. Blystone.

Three very essential roles are those of a family of titled British folk, Lord and Lady Percy Worthing, and their daughter, Elinor Worthing.

Obviously Rogers is ideal as the Texan owner of a large cotton mill. Irene Rich perfect as his wife, and surely a typical American son of an American father is Frank Albertson. Add to that Bramwell Fletcher, an Englishman who started his career on the London stage and has only recently come to America, playing the role of Alfred Honeycutt, and the idealism is complete.

An automatic dough maker in Germany has been named "Sleeping Baker."

NORMA SHEARER STAR IN "LET US BE GAY"

Will Be Seen in Smartest Performance of Career in Picture at Dominion

Norma Shearer is starred by Metro-Goldwyn-Mayer in the picturization of "Let Us Be Gay," which is showing today, Friday and Saturday at the Dominion Theatre.

This is Miss Shearer's fifth talking picture and is regarded by critics as the smartest performance of her career. Miss Shearer made her audible debut in "The Trial of Mary Dugan," and her last role was in the sensational talkization of the Ursula Parrot novel, "The Divorcee."

The story is from the sophisticated stage play of the same name, in which Francine Larrimore scored on the New York stage. It is by Rachel Crothers and was adapted for the screen by Frances Marion.

BRITISH ALL-TALKIE IS SUPER-PRODUCTION

This British all-talkie and sound film, "Atlantic," now showing at the Coliseum Theatre, is a super-production, and a screen adaptation of Mr. Ernest Raymond's play, "The Berg." It displays in a remarkable way how the certainty of death reacts upon various people—atheists, people of the world, and upon one magnificent priest, who tells them how men ought to die. And there is also another good plucked 'un, the wireless operator, who, true to his calling's tradition, carries on with the ship sinking beneath his feet. During the "shooting" of these scenes at Tilbury Docks and Elstree, some of the actors had to be in the water for three solid hours.

HAIR-RAISING STUNTS THRILL AT COLUMBIA

Thrill after thrill, and then some, are incorporated in "The Lone Rider," the Columbia all-talking Western starring Buck Jones, which will open at the Columbia Theatre today.

Besides performing a number of hair-raising riding stunts that fairly take one's breath away, Buck Jones proves himself a capable and convincing actor. Dainty Vera Reynolds supplies an excellent foil for the cowboy star, and Harry Woods scores as the heavy bandit villain who insists on making trouble for the two. The story underlying the action has real dramatic interest, and there is plenty of romance to set off the daredevil horsemanship of the star.

She (watching love scene on the screen).—Why don't you make love to me that way?

He—What! Do you know the salary he gets for doing that?

Magistrate Says Boys Who Swear Deserve Slapping

NEW WESTMINSTER, Sept. 10.—"Boys who use bad language deserve to be slapped," according to Magistrate H. L. Edmonds, who dismissed an assault charge against S. T. Dare, Royal City Library, in police court today.

Mr. Dare was hailed into court, accused of slapping the face of Mrs. J. W. Penzer's son, who was alleged to have used insulting language to him.

His Honor refused to hear Mrs. Penzer, telling her that parents should devote their energy to teaching children the proper way to speak.

ASSOCIATED BOARD EXPECTS SYLLABUS

New Features Included in Curriculum for 1931—Give News Items

The Associated Board of the Royal Academy of Music and the Royal College of Music, London, reports through L. H. J. Minchin, resident secretary for British Columbia, that the new syllabus for 1931 is expected shortly and has two fresh features, a new grade, preliminary for piano and violin, and a change in the theory requirements for the L.A.B.

The Musical Times advises the death of Dr. E. T. Sweeting, who examined in British Columbia a few years ago. He was for many years in charge of music at Winchester, and was quite a gifted composer.

It was hoped that Sir Hugh Allen, director of the Royal College, might have paid a visit to Vancouver on his way home from Australia, but, as has been reported in the newspapers, he was a passenger on the unfortunate Tahiti, where he appears to have helped with his music under the trying circumstances. As it is he will probably be returning home as quickly as possible.

Barbara Custance, who was a scholar of the board at the Royal Academy, attended a master class of Sigismond Stojowski, at Washington University, as a scholar, during the Summer, and is now planning to go to New York under a special scholarship from Mr. Stojowski to study for concert work under his aegis.

Nancy Reed, a British Columbia scholar of the board at the Royal College, writes that her scholarship has been renewed again for another year, which will make four years that she will have been in London as a scholar.

WILL ATTEMPT TO ASCEND TO STRATOSPHERE

Dr. Piccard Essays Visit to Distant Upper Atmospheric Region

TO STUDY COSMIC RAYS IN AIRTIGHT BALLOON

AUGSBERG, Germany, Sept. 10.—A tall, lanky, quiet physicist hopes to take off this week in the largest balloon ever built and soar about seven miles from the earth's surface to make scientific observations in the stratosphere—the upper atmosphere, where rain clouds never form and where altitude has little effect upon temperature.

Auguste Piccard, a disciple of Albert Einstein, will attempt to fly these heights with a companion, Charles Kipper, and will risk his life to make observations in atmospheric levels never before visited by man.

Some knowledge of the stratosphere has been gained from balloons sent up with self-registering instruments, from radio refractions, and from the study of spectrum photographs of the Aurora Borealis.

Piccard sharply rejected a suggestion he might be after the world's altitude record.

"I have but one purpose," he said. "We expect to reach the stratosphere where we desire to determine whether the cosmic rays will strike the balloon only vertically or whether there are lateral components to be taken into account."

Should things go wrong, Dr. Piccard has parachutes for himself and his companion. There is also a huge parachute for the gondola, so that the scientific instruments may descend gently and land unbroken.

The gondola is airtight, and a supply of liquid oxygen also will be taken along.

GERMAN DELEGATION TO RIDE FIVE HOURS TO VOTE ON SUNDAY

By JOHN GUNTHER

(Copyright, 1930, by The Chicago Daily News Foreign Service.)

GENEVA, Sept. 10.—The entire German delegation to the League of Nations gathering is going all the way from Geneva to the nearest spot on German territory, in order to vote in Sunday's elections. This journey will take five hours as far as Basel and then five hours for return, but Dr. Julius Curtius, German foreign minister, thinks that the moral effect of the votes of his group is worth the tedious trip.

IF IT'S A COLISEUM PROGRAMME IT'S GOOD—LET'S GO!

THURS. FRI. SAT.

COLISEUM

2:30 and 7 to 11 P.M.

WILL ROGERS in GEORGE M. COHAN'S International Success

"SO THIS IS LONDON"

directed by JOHN BLYSTONE

Added Attractions—A Sparkling English Comedy

'AMERICA OR BUST'

GEORGE PRICE IN "THE ONE I LOVE"

MATS., 15¢; EVENINGS, 35¢ - 25¢; KIDDIES, 10¢

NEXT MONDAY—MAURICE CHEVALIER IN "PARAMOUNT ON PARADE"

Announcement Extraordinary!

COLISEUM September 20 to 27

SWEEPING CANADA LIKE A TIDAL WAVE!

THE LEVIATHAN OF ALL TALKIES

Atlantic

E. A. DUPONT'S MASTERPIECE

"A very great film. America has never turned out anything half so formidable as this British talkie."—Sunday Express.

COLUMBIA PICTURES presents BUCK JONES in "The Lone Rider" With VERA REYNOLDS

The screen's daredevil cowboy in a thrilling, breath-taking All Talking Western

Directed by LOUIS KING

Produced by BEVERLY PICTURES CORP.

An Exhibition of superlative, daring and hardous horsemanship never before equaled on the screen.

Added Features ALL-TALKING COMEDY

also THE JADE BOX In Sound

See and Hear OSWALD THE LUCKY RABBIT CARTOON

Bargain Matinee, 1 to 6 Adults, 20¢; Kiddies, 10¢

COLUMBIA

Coming Monday: SHOW, O SHOWS. 1,000 Stars, 100 Shows In One

Trade In Your Old Watch Part Payment on a New One at

MITCHELL & DUNCAN, LTD.

GOVERNMENT AND VIEW STREETS

What a Cast! What a Picture! The Year's Best Talkie!

Norma SHEARER

Thurs. Fri. and Sat.

More thrilling than "The Divorcee!" and "The Last of Mrs. Cheyney!"

The audacious tale of a wife who lost her husband, and then learned via Gay Paree, how to vamp him back into her arms. And what a c...

Let Us Be Gay

... W...

MARIE DRESSLER

ROD LA ROCQUE and GILBERT EMORY

Don't forget, Marie Dressler has a great role in this production—it's one of her finest and funniest!

Bargain Matinee Daily at 12 Noon

Adults ..... 20¢

Children ..... 10¢

ADDED ATTRACTIONS

All-Talking Comedy Special

"Resolutions"

Dominion Musical Specialty

"Hot Time in the Old Town"

Cartoon Novelty, "FROLICKING FISH," A "Silly Symphony"

COMING MONDAY

"GRUMPY"

With the Famous English Actor

CYRIL MAUDE

Mat. 35c

Eve. 50c

Dominion ENTERTAINMENT

SOUND AUCTION and CONTRACT

by WILBUR C. WHITEHEAD

The World's Greatest Authority

Surrendering Four Tricks in Order to Gain One That Is All-Important

North: ♠ K 10 7 3 2 ♥ 8 5 ♦ K 9 5 2 ♣ 7 5

West: ♠ A J 6 ♥ A 10 3 ♦ Q 10 7 4 ♣ A Q 4

East: ♠ 8 4 ♥ K J 7 2 ♦ A 8 6 ♣ K 8 6 3

South: ♠ Q 9 5 ♥ Q 9 6 4 ♦ J 3 ♣ J 10 9 2

Contract Bidding

	1st Rd.	2nd Rd.	3rd Rd.
South	Pass	Pass	Pass
West	1 N.T.	3 N.T.	
North	Pass	Pass	
East	2 N.T.	Pass	

Auction Bidding

	1st Rd.	2nd Rd.
South	Pass	Pass
West	1 N.T.	
North	Pass	
East	Pass	

In planning the play of No-Trump hands the general principle to be followed is—count the winning tricks between Declarer and Dummy, and if these are not enough to produce game, try to figure in what manner the needed trick or tricks may be obtained.

In the above deal, played by West at No Trump, North opens the Three of Spades. The Dummy going down, West can count jointly between his hand and East's, one Spade, two Hearts, one Diamond and three Clubs, or seven in all.

His problem is to search for two more tricks. The first probability that arises is that the Heart finesse may be won. There is also a chance of the adverse Hearts being evenly divided, giving him a long card in that suit. Likewise, there is a chance of the Clubs being evenly divided, giving him a fourth trick in this suit. Placing the King of Diamonds in South's hand would do no good, for although it would let the Queen in Declarer's hand become a good card, it would enable South to lead through West's Jack of Spades and give North four tricks in that suit, assuming that West played the Ace of Spades to the first trick.

There can be little object in staying off the first Spade trick, for South will continue then and establish the suit, and although South would be exhausted of Spades before he could make the possible King of Diamonds, Declarer would still have to gamble on the Heart finesse, and he has to guess which way to take it.

If he takes the first Spade trick, he can then play South for the Queen of Hearts, and even though the finesse might lose, North cannot immediately establish his Spades for the reason that West would still hold the Jack-x.

Accordingly, the first trick is taken with the Ace of Spades, and a small Heart is led to the King in Dummy. The two of Hearts is returned from Dummy and the ten, played by West, winning the trick. The Ace of Hearts is played, and, since North fails to follow, there will be but three tricks to be obtained in this suit.

The Ace and Queen of Clubs are now led, followed by the four. A third round of Clubs is taken by the King in Dummy, but as North discards another Diamond, South is left with a high Club.

Declarer now has seven tricks, with the Ace of Diamonds left in Dummy. If South holds the King of Diamonds, it must make. Likewise, it would enable North to make all of his remaining Spades. Therefore the only possibility of game is that North holds the King of Diamonds and may be forced to lead away from it.

Accordingly, the eight of Spades is led from Dummy. The Jack is played by West and North takes the trick with the King. In order to bring the Spades in, North must lead his ten, followed by the smaller ones, giving him four tricks in that suit. His Spades being exhausted, and East having discarded a small Heart, a small Diamond and a small Club, while West discarded two small Diamonds, North is forced to lead away from his King of Diamonds. He leads the nine, which Declarer allows to run to the Queen in his own hand, leaving the Ace in Dummy to take the last trick.

It would have done no good for North to refuse to take his Spades and lead a small Spade to the nine in South's hand. In such a situation South would make his top Heart and top Club and then be forced to lead away from the Jack of Diamonds. Furthermore, such a play by North would plainly mark him with the King of Diamonds, and when South led the three of Diamonds, the ten would be played by West, forcing the King from North's hand, and the trick would be taken by the Ace in Dummy, and the Queen in Declarer's hand would take the last trick.

SALIENT POINTS OF THE BIDDING

Contract: The bidding is very simple. South passing, West bids One No Trump. His hand is not quite justified in an opening bid of two. North passes and East bids Two No Trumps. South passes and West bids Three No Trumps, concluding the bidding.

Auction: West's bid of One No Trump, following South's pass, concludes the bidding.

THE PLAY

The play has been thoroughly described in the preamble.

A White Woman in Dark Africa

JACK HOLT

in

A Powerful All-Talking Drama of the Congo

"VENGEANCE"

Mats., 15¢; Nights, 25¢ - 35¢

Kiddies, 10¢

PLAYHOUSE

So Refreshing!

SWIM

Crystal-clear sea water heated to 80 degrees.

Crystal Garden

CAPITOL

Today, Friday and Saturday

The Finest Adventure Picture of the Year!

Actually Filmed in the South Seas

Bargain Matinee Daily at 12

Adults - - - - - 20¢

Children - - - - 10¢

A hundred feet under the surface of the blue South Seas, sponge-divers do battle with the giant sea bat, terror of the deep! On a nearby tropic island, men fight to the death for the favors of Nina, the fiery passion-flower. Adventure without parallel! A masterpiece of romantic drama!

"THE SEA BAT"

See the Greatest Underwater Scenes Ever Filmed!

The Superb Cast Includes:

CHAS. BICKFORD

RACQUEL TORRES

GEO. MARION and NILS ASTHER

Palm-fringed lagoons . . . flower-scented breezes . . . a fiery, untamed beauty who stirred men's blood . . . here is a tale that is told of how a huge monster of the deep, the Gigantic Sea Bat, first brought death and destruction to sponge-divers of the South Seas, far under its waters, and then, amazingly, brought romance to Nina the passion-flower. An invigorating breath of stirring adventure!

Added Sound Specialties

"America or Bust"

An All-Talking Comedy

"Baby Follies"

A Natural Color Revue

UNIVERSAL SOUND NEWS

FREE LOGE SEATS—Is Your Name Printed Here? The Capitol Theatre invites Mrs. J. T. Clark, 1038 Yates Street, and two friends of her own choice, to be its guests any day this week. Please detach this coupon and present to cashier. A New Name Every Morning. Watch for Yours!

MATINEES, 35c

EVENINGS, 50c

Social and Personal

Personals, Parties Visitors

Guests at Government House

The Lady Rosalind Northcote will arrive in Victoria this morning from London, England, and will be the guest of her brother-in-law, the Lieutenant-Governor, and Miss Mackenzie at Government House. She joined them at Armstrong where they attended the Fall Fair. Other guests at Government House will be Captain Alfred Duff-Cooper D.S.O., and Lady Diana Cooper and Viscount Ednam and his son, Hon. William Ward.

• • •

Dance Given

Mr. and Mrs. Alex J. Watson gave a delightful dance on Monday evening at their home on Cavendish Avenue in honor of their eldest daughter, Margaret. The invited guests were Misses Daphe Pooley, Velda and Jo Rithet, Mary Bucklin, Alice and Christie Semmes, Jean Lennox, Kay Wilson, Mollie Bigwood, Peace and Norah Cornwall, Pat Hamersley, Phyllis Pendray, Beatrice Langley, Sheila McBride, Kay Hall, Margaret Milburn (Los Angeles), Helen Campbel', Viva Brown, Betty Bechtel, Eleanor Heisterman, Eleanor Jordan, Helen Harris, Pat Brown, June Herrin (Pasadena), Marianne Fraser, Pat McConnan, Nan Eve, Maisie Swan, Margaret Merrick, Eileen Tomlin, Messrs. Ken and Bill Boorman, Charles and John Heisterman, Bruce Forbes, Allan Craig, Bill and Graham Lawson, Don Davis, Lionel Backler, Jack Langley, Bill Latta, Robert Smith, Bobbie Mabee, Logan Mayhew, Cyril Chave, Roy Maconachie, Bob Driscoll, Bryce Evans, Bobbie Miller, Jackie Bryden, Alec Gunning, Douglas Pangman, John Charlewood, Cecil Gore, Ian McConn-n, Bob Wilson, Richard Angus, Lorne Campbell, Austin Goward, Stanley Williams and Jack Watson.

• • •

Shower for Bride-to-Be

Miss Caroline Tindall, whose marriage will take place on Saturday next was the guest of honor at a cup and saucer shower given by Miss Hilda Parkinson on Tuesday evening. Bridge was enjoyed by the guests, the first prize being won by Miss Tindall. The many beautiful cups and saucers were placed in a miniature hope chest decorated in mauve and yellow. Those present were: Mrs. G. W. Tindall, Mrs. H. C. Martin, Mrs. J. H. Porter, Mrs Stanley E. Ellis (San Francisco), Mrs. C. M. Parkinson and the Misses Caroline Tindall, Marjorie Tindall Hazel Stevens, Mary Piercy, Kathleen Bayles, Elspeth Cochrane, Nancy Stockley, Anne Borrowman and Hilda Parkinson. Gifts were also received from Mrs. W. Hastie Cochrane and Mrs. Trevor Kensington (Halifax).

• • •

Canadians in London

The following British Columbians recently registered in London: Mr. and Mrs. N. Binns, Trail; Miss Naomi Carter, Miss Beggy Carty, Mr. H. M. Cathcart, Miss E. Charleson, Mr. P. D. Gordon, Mr. and Mrs. G. E. Gyles, Mrs. Allan Harvey, Miss F. Mackedie, Mr. Richard McKenna, Miss Ada Rea, Lieut.-Colonel Sclater, Miss E. Weir and Miss Jean Wright, all of Vancouver; Miss Oliver Snyder, Mrs. Ashdown Green, Victoria.

• • •

Entertain for Visitor

Mr. and Mrs. W. H. Kirkbride entertained at a dinner party at "Mount Adelaide" last night in honor of their guest, Miss Katrina Spaulding, of Boston, Mass. Others present were: Miss Margot Homer Dixon, Miss Mary Martin, Miss Inez Ker, Miss Rosemary Johnston Messrs. Len and Lionel Backler, Mr. Tim Martin, Messrs. Malcolm and Ronald Kirkbride.

• • •

Entertain for Visitors

Mr. and Mrs. F. E. Winslow, Craigdarroch Road, entertained at a small dinner party last night in honor of Colonel and Mrs. Harry Boak, of Ottawa, who are visiting Dr. and Mrs. E. W. Boak.

• • •

Visitors From England

Mr. and Mrs. Moreland, of Berkshire, England, Miss Margaret Holford and Mr. H. T. Holford, of Croydon, are among the recent arrivals at the Glenshiel Hotel.

• • •

Return to Vancouver

Mr. and Mrs. Gerald D. Wilson (formerly Mildred Clarke) have returned to their home in Vancouver after a brief visit to Victoria.

• • •

Entertains Friends

Mrs. H. W. Curtis, of Camosun Street, entertained yesterday afternoon in honor of Mrs. S. Arnet and Mrs. Karl Arnet, of Tofino.

• • •

Returns From Tofino

Mrs. G. H. Johnston has returned from Tofino and has taken up residence at the Glenshiel Hotel for the Winter.

• • •

Leaves for South

Mrs. W. R. Yule, of Jackson Street, left Sunday on the Ruth Alexander for Los Angeles on an extended visit.

• • •

From Beaverdell

Mr. P. S. Stanhope, of Beaverdell, B.C., is registered at the Glenshiel Hotel.

KING'S WRITING GREATLY CHANGED

LONDON, Sept. 10.—A letter written by King George in his early days was exhibited at the Bodleian Library, Oxford, in connection with the Esperanto Conference. The letter is in tiny handwriting, with thick letters, and without any capitals. It reads:

"Dear doctor acland I can not write a long letter because I am too young, but hope when I get older I shall write well, george." By the side of the letter is another from the King, consenting to the exhibition of the sample of his early calligraphy, and it sho an interesting development in handwriting.

Latest Portrait of Miss M. Bennett

MISS MILDRED BENNETT

Here is a reproduction from a recent studio portrait of Miss Mildred Bennett, sister of the Prime Minister of Canada.

Seasonable Recipes A Little Different

By EDITH M. BARBER

I can never decide whether strawberries and asparagus in season or melons and peaches in season are the best. Just now you can have strawberries as well, as they are back in the market at a moderate price—for strawberries. Blueberries, raspberries, blackberries and strawberries were all seen in good quality this week.

Corn has seemed very good for city corn, at least to ones who have not tasted it right from the garden this season. If it does not seem sweet enough for serving on the cob, cut it off and cook it with a tiny bit of sugar and a few tablespoons of water and then dress it with cream and plenty of paprika.

Here are some recipes suggested this week:

Stuffed Tomatoes Trevise

Cut six even-sized, large, fresh, red tomatoes in halves crosswise. Squeeze out the liquor into a saucepan, keeping the shells; add one-half cup tomato catsup or puree, one-fourth cup chopped cooked ham, one teaspoon finely chopped parsley and five tablespoons fresh bread crumbs; mix lightly. Season with one-half teaspoon salt, half teaspoon sugar and two teaspoons pepper. Divide the stuffing in the twelve tomato halves. Sprinkle with a little grated Parmesan cheese, arrange a few bits of butter on top, then set in a hot oven (450 degrees Fahrenheit), for ten minutes. Remove, arrange on a hot dish and serve.

Sour Cream Pie—1 cup granulated sugar, 1 cup sour cream, 1-4 cup chopped raisins, 1-2 teaspoon cloves, 1-2 teaspoon cinnamon, 1-4 teaspoon salt, 2 eggs, 1-2 cup confectioners' sugar. Mix the sugar and cream together. Add the raisins, seasoning and the eggs well beaten. Line a pie dish with pastry. Pour in the mixture, and bake in hot oven (450 degrees F.), fifteen minutes. Remove from the oven. Beat the whites of the eggs with the confectioners' sugar to a stiff meringue. Cover the pie with it and return it to a slow oven (375 degrees F.), long enough for the meringue to brown, about fifteen minutes.

Rice and Tomato Croquettes—1-2 cup rice, 1 1-2 cups canned tomatoes, 1 slice onion, 1 slice carrot, 1 sprig parsley, 2 cloves, 3 peppercorn, 1 teaspoon sugar, 1 egg, 1-4 cup grated cheese, 1 tablespoon butter, 1-2 teaspoon salt. Cook three-fourths cup tomatoes, the onion, carrot, parsley, cloves and peppercorns for five minutes. Strain. Add the remaining tomatoes and cook the rice in this liquid in a double boiler until tender. Remove from fire and add sugar, beaten egg, cheese, butter and salt. Spread on a plate to cool. Shape, egg and crumb and fry in hot deep fat.

Devilled Scrambled Eggs—4 eggs, 2 tablespoons butter, 1 cup shredded dried beef, 1 teaspoon prepared mustard, 1 tablespoon vinegar, Cayenne. Melt the butter. Add beef and seasonings, add eggs slightly beaten and cook slowly two minutes until the eggs are set. Serve at once.

(Copyt. 1930, Bell Syndicate Inc.)

Compulsory Marriage Bill Introduced

JERUSALEM, Sept. 10.—An Exchange Telegraph dispatch from The Hedjaz today said a bill had been introduced into that kingdom's advisory council, which would make it obligatory that everyone over fifteen years old marry. The bill would limit cost of wedding fees and of dowries.

Clubs and Societies

Camosun Chapter

Camosun Chapter, I.O.D.E., met yesterday at headquarters, with the regent, Mrs. A. E. Hopkins, in the chair. The regent spoke of the death of one of the members, Mrs. James H. Hill, and a standing vote of sympathy was given, also sympathy expressed to the secretary, Mrs. A. H. C. Phipps, who has had a bereavement in the family. The chapter passed a hearty vote of thanks to Mrs. Drummond Hay for her kindness in allowing the members to hold a garden party at her home and for all her kindness extended to the chapter. Mrs. Corby was thanked for convening the chapter's corner on Alexandra Rose Day. It was decided that a subscription to the Canadian Geographical Journal be given to the Victoria High School, and plans for future chapter activities were discussed.

• • •

H.M.S. Resolution Chapter

H.M.S. Resolution Chapter, I.O.D.E., met at the home of Mrs. C. O'Halloran, Clive Drive, on Tuesday evening. A standing vote of condolence was passed to the family of the late Mrs. F. M. Sterry, a member of the chapter. Mrs. G. E. McCulloch, the former regent, was welcomed back after a visit in England. It was reported that three babies' layettes had been sent to the Peace River district, as well as nightgowns, a cot and magazines. The chapter plans to hold a dance next month, to be called "Arabian Night." It was decided to organize a collection of silver cigarette paper, the proceeds of the sale to pay for the care of a child at the Solarium for a year.

• • •

Dr. O. M. Jones Chapter

The monthly meeting of the Dr. O. M. Jones Chapter was held at the home of Mrs. H. A. Stuart, Despard Avenue, with a good attendance. A most gratifying letter was read from Dr. David Donald, medical school inspector, praising the efforts of the chapter in supplying milk to the undernourished school children, and in which he wrote: "The regular issues of milk to those on our list has had most excellent results in giving better health, better work and more happiness." Arrangements were made for the annual tag day to be held on Saturday, September 27.

• • •

Malaspina Chapter

At the regular monthly meeting of the Malaspina Chapter, I.O.D.E., it was decided to complete the furnishings of the children's ward of the Nanaimo Hospital. Two yearly subscriptions of the Canadian Geographical Journal were donated to rural schools. Money was sent to the Queen Alexandra Solarium egg fund. It was decided to hold a dance, September 24, and a competition for an electric sewing machine is being planned for the Fall months. The next meeting is to be held at the home of Mrs. C. Murphy, Milton Street.

• • •

Pro Patria W.A.

The Women's Auxiliary of Pro Patria Branch, Canadian Legion, held its first Fall meeting on Monday evening in the auditorium, Courtney Street, the president, Mrs. Ricketts, in the chair. Mrs. Moult, convener of ways and means, reported having held successful whist drives during the Summer months. New cupboards have been installed in the kitchen, making a great improvement. Extensive plans for the Winter were discussed.

• • •

Centennial Tea

Under the auspices of the Women's Guild of Centennial United Church, a silver tea will be held at the home of Mrs. Paul Green, 1326 Vimy Street, tomorrow afternoon from 3 to 5 o'clock. A musical programme will be given and refreshments served. Visitors should take No. 6 or 7 car to Moss Street, then go one block north to Vimy. Members and friends of Centennial are cordially invited.

• • •

St. Andrew's Guild

The Women's Guild of St. Andrew's Presbyterian Church met on Monday at the home of Mrs. M. R. Pearce, Oscar Street, when plans were made for a rummage sale to be held on October 1.

• • •

Educational Auxiliary

The Women's Educational Auxiliary will meet today in the lecture room of the Metropolitan Church at 3 o'clock. The subject of the address to be given by Miss Agnew will be "Sightseeing in Spain."

• • •

New Education Fellowship

A meeting of the executive of the New Education Fellowship will be held on Thursday, September 18, at 5 p.m. in the lower lounge of the Empress Hotel.

Education authorities of France are considering the suggestion of a prominent doctor, that school children be compelled to learn to write with both hands.

MOTHER'S ANGELS

WILLIE WILLIS
By Robert Quillen

I was goin' to be a strong man in a circus when I growed up, but I have to do so many chores I don't get no chance to save my muscle.

LITTLE SISTER
By Ruby Holland

Mrs. Sims kep' me 'maginatin' all ob the way to our house 'fore she told muvver she had some silk thread in her little paper sack.

Women's Institutes of Vancouver Island

STRAWBERRY VALE

At the regular monthly meeting of Strawberry Vale Women's Institute, held at the hall on Wilkinson Road on Tuesday afternoon, plans were made for a community fair to be held at the Institute Hall on Wednesday, October 1, commencing at 6 p.m.

Mrs. Austin and Mrs. Humphries agreed to convene the dispensing of refreshments; Mrs. Foster, ice cream and candy; Mrs. Huntington, "hot dogs." Mrs. Mott will superintend the operating of a spinning wheel for children; Mr. Humphries, househouse; Mr. Jones, a nail driving competition for ladies, while a great deal of fun is anticipated in watching the efforts of the men at a hat-making and trimming competition, which will be conducted by Mrs. Williams. Opportunity will be given those who are curious about the future to consult the fortune teller, Mrs. Youell, whose revelations have proved extremely interesting on former occasions.

Mrs. George Jones has made arrangements to give lessons in hooked rag rug making. Classes will be held twice a month, beginning in the second week in October. As this is an ideal way in which to make use of material which would otherwise be wasted, it is expected that full advantage will be taken of this offer and a cordial invitation is extended to all ladies of the district who are interested in this work to attend the classes.

Another request has been received for a wool filled comforter to be made, which brings the number up to four since August. The members take great pleasure in these quilting "bees" as apart from the fact of accomplishing a splendid piece of work, a fine social time is enjoyed.

A series of card parties will be held in the hall beginning in the first week in October, when the conveners hope for record attendance. Refreshments will be served and good prizes given.

The treasurer was instructed to send $5 to the Blakeburn relief fund.

Mrs. Humphries served refreshments at the close of the meeting.

VICTORIA

A garden party and silver tea was held last Friday at the home of Mrs. Murkar by the members of Victoria Women's Institute, under the convenership of Mrs. Murkar. The home cooking stall in charge of Mrs. Sadler, and the sewing and miscellaneous stall convened by Mrs. Peden, were successful. The health demonstration by Miss Naden and Miss Harvey from the Saanich Health Centre was greatly enjoyed and was most interesting. Tea was served by Mrs. Laxton, Mrs. Brin and Mrs. Murkar. A programme of music and singing was given by Misses Maud Trevor, May Johnson, Ileen Brin and Florence Murkar. Members of the institute and friends attended in good numbers, much to the satisfaction of the committee, who worked hard to make the afternoon so successful.

ESQUIMALT

Mrs. Cave presided at the monthly meeting of the Esquimalt Women's Institute on Tuesday. A standing vote of sympathy was passed to Mrs. B. Jacklin, Sr., in the death of her husband. Arrangements were made to visit the printing works at the Parliament Buildings on September 17.

Mrs. Isbister, reporting for the schools committee, exhibited the medal given annually by the Institute to the Esquimalt student obtaining the highest marks in the entrance examination, and which is to be presented tomorrow to Molly Mitchell. Mrs. W. H. Booth gave a report of the recent exhibition, which had been a great success from every standpoint.

Mrs. Wise was appointed the official delegate, and Mrs. Brooker the institute delegate to the district convention on October 22 and 23. Plans were made to hold a jam shower for the Solarium at the next meeting. Mrs. Saddler reported on the recent demonstration by a corsetiere. Three beautiful snapdragons, grown from seed, given by the Department of Agriculture, were much admired. Mrs. Holligan reported that Mrs. Appeby was making favorable progress after her recent illness.

At the close of the meeting, Mesdames Cave, Booth, Johnson and Kelly were hostesses and served refreshments.

Shower Is Given

SIDNEY, Sept. 10.—The St. Andrew's and Holy Trinity evening branch of the W.A. held a delightful surprise shower at the home of Mr. C. A. Frost, Patricia Bay, on Monday evening in honor of his daughter, Mrs. W. F. Baillie, whose marriage took place recently.

Immediately upon arrival, the guest of honor was literally showered with many useful and lovely gifts.

The evening passed with games and amusements, after which the guests served the refreshments. Miss Evelyn Gwynne, president of the branch, spoke a few words on behalf of the members and presented Mrs. Baillie with a beautiful silver bread tray, suitably engraved.

Among those present were Mrs. H. G. Horth, Mrs. P. E. Brethour, Mrs. W. Beswick, Mrs. T. M. Hughes, Mrs. G. Few, and Misses Evelyn Gwynne, Evelyn Moses, Adelaide Toomey, May Bawden, Gertrude Cochran, Rose Matthews, Edith Whiting, and Helen and Marion Cochran.

Sidney

Mrs. D. Burr, who has been spending a vacation in Vancouver, has returned to her home, Fourth Street.

• • •

Miss Marjorie Stacey, who has been visiting friends in Vancouver has returned to her home, Beacon Avenue.

• • •

Mrs. Freeman King, Third Street, and Miss Hazel Hill, Fifth Street, have returned from a short visit to Vancouver.

Colonist Staff Member Married

The First United Church was the scene of a largely attended and very pretty wedding last evening when Rev. J. S. Unsworth united in matrimony Eleanor, youngest daughter of Mrs. Leona Wright, 1036 Hillside Avenue, to Mr. Samuel (Sid) Thomas, eldest son of Mr. and Mrs. F. W. Thomas, of Vancouver. The groom is a member of The Colonist editorial staff and well known in local sporting circles, being secretary of the Victoria Senior Amateur Baseball League, Victoria and District Wednesday Football League and the Fivepin Bowling League.

The church was charmingly decorated with Autumn flowers, the bride and groom standing beneath an arch which was covered with mauve and white asters, Autumn leaves and fern. The guest pews were tied with pink and mauve sweet peas and tulle bows.

At 8 o'clock the bridal party entered the church, the bride being preceded up the aisle by two little flower girls, Mavis Barker, niece of the bride, and Bernice Lockwood, a cousin of the bride. They wore frocks of frilled net over peach and apple green silk, respectively, and wore bandeaux of French flowers in their hair. They carried baskets of rose petals, which they scattered before the bride and groom as they left the church.

Mrs. William K. Barker, sister of the bride, was matron of honor, wearing an ankle-length gown of mauve satin and a white lace hat trimmed with French flowers. Her bouquet was of Ophelia roses, mauve sweet peas and peach scabiosa. Miss Hilda Hinder was bridesmaid, and wore a pretty gown of peach ninon, with a white lace hat trimmed with flowers to match her dress. Her bouquet was of Columbia roses, mauve sweet peas and carnations.

CHARMING BRIDE

The bride, looking very charming, entered on the arm of her eldest brother, Mr. Harry Wright, who gave her in marriage. Her wedding gown was of cream georgette with insets of silk net lace, and hung almost to the ground. Her beautiful veil of embroidered silk net was worn over shell pink silk net and was arranged cap shape with a wreath of orange blossoms across the brow with clusters at either side. She carried a beautiful sheaf of Calla lilies. Her only ornament was a pearl necklace and pearl sunburst, an heirloom of her family.

The groom was supported by Mr. Harold B. McDonald, a fellow member of The Colonist editorial staff. Mr. Joseph Wright, brother of the bride, and Mr. William K. Barker, her brother-in-law, were ushers.

While the register was being signed, Mr. Frank Tupman sang a solo, accompanied at the organ by Mr. Jack Smith.

LARGE RECEPTION

Following the ceremony, a reception was held at Harmony Hall, where more than two hundred guests were received. The bride and groom were assisted by the bride's mother, who wore a gown of black crepe-back satin and black satin hat. Her corsage bouquet was of Ophelia roses. The bride and groom stood beneath an arch decorated with Autumn leaves, from which was suspended a wedding bell.

A three-tier wedding cake held the place of honor on the bridal table, and was surmounted by an ornament, which had adorned the wedding cake of the bride's mother. Green candles in silver holders and rosebuds in silver vases were used in decoration of the table.

The bride and groom left later for Vancouver, en route to Seattle, where the honeymoon will be spent. the bride traveling in a taupe silk ensemble, with a muskrat fur coat and fox collar. Her hat was of brown and taupe felt. On their return, Mr. and Mrs. Thomas will make their home at 2550 Vancouver Street.

The groom's gift to the bride was a diamond dinner ring, to the best man, gold cuff links; to the ushers, pearl cigarette lighters. The bride's gift to the matron of honor was a mother-of-pearl necklace; to the bridesmaid, a crystal necklace, and to the flower girls, engraved gold rings. To the groom she gave gold cuff links.

Among the many beautiful gifts was a handsome Sheffield silver tray from the editorial staff of The Colonist and a mahogany clock presented by the Police Mutual Benefit Association.

Collection of Canadian Wild Flowers Made

TORONTO, Sept. 10.—A remarkable exhibit with the women's work at the Canadian National Exhibition consists of fifty-six mounted and framed Canadian wild flowers. The whole collection is the work of Mrs. George Black, of Dawson City. Actual Canadian wild flowers, dried with their colors preserved, have been mounted separately against a tinted water color background and covered with practically invisible net to hold them in place.

Glass and a frame is the final covering of these exquisite little bits of nature and art, which have been valued as high as $75 each in New York. It has been the aim of Miss Violet Dickens to secure this exhibit for the exhibition for a number of years, and it has finally been brought about.

Welsh Society

The monthly meeting of the Victoria Cymmrodorion Society will be held on Friday in St. David's Hall (over Hatt's Hardware), 1414 Douglas Street. In the unavoidable absence of the president, Mr. Fred Williams, who is touring the Southern States and Eastern Canada, taking motion pictures, which will be shown at a later date, the chair will be occupied by Mrs. W. Jones, first vice-president. All members are specially requested to be present as important business is on the agenda. A musical programme has been prepared, consisting of solos by Mrs. J. C. Lewyn Humphries, musical festival gold medalist, and vocal duets by Mrs. John Jones and Mr. Maurice Williams, Mrs. S. James and Mr. Thomas

Beach HOTEL
OAK BAY (VICTORIA) B.C.
OUR FOOD IS GOOD
OUR VIEW IS FAMOUS
Appreciated by the Most Fastidious

Roasted, ground and packed in 1-lb. and ½-lb. packets, daily in Victoria. Guaranteed best quality.
Grocers Sell It

Homes Furnished On Easy Terms
STANDARD FURNITURE
719 Yates Street

Continuous Purification System Used
Pantorium DYE WORKS
of Canada, Limited
Fort and Quadra
Phone 1262
Try the Valetoria Service—There's None Better

You'll Save by Choosing Your Fur Coat Now!
Take advantage now of our 30th Anniversary reduction of 30% on every smart garment in the store!
FOSTER'S
FINE FURS
1316 Government Phone 1537

CANADIAN PACIFIC
EMPRESS HOTEL VICTORIA
Saturday Afternoon September 13
Special Afternoon Tea
With Miss
Merle North
Contralto
singing during the tea hour. Telephone the Head Waiter for table reservations.
EMPRESS HOTEL

James Bay Hotel
Government Street (Two Blocks South of the Parliament Buildings)
Very Moderate Rate for Resident Guests
Every Comfort and Excellent Cuisine

Glenshiel Hotel
Victoria, B.C.
Spend the Winter in Comfort
Reduced Rates for Resident Guests

Dorothy M. Winder
633 Fort St.
Tel. 8298 Ladies' Ready-to-Wear

Daytime and Evening Apparel
HERMAN'S
FASHION SHOP
735 YATES STREET

SPECIAL
DRESS COATS
$35
Priced to bring you the utmost smartness at minimum cost!
Smartness is NO expensive at Mallek's and these beautifully styled Dress Coats are a striking illustration! They include every important new model smart seasonables are wearing this season . . . prince lines, straight lines, belts and without belts, envelope collars, fancy backs. Lined with silk and lavishly furred with muskrat, jeanette, opossum and beaverine. When you see them you'll agree $35 is indeed a very special price!

CORRECT NEW COLORS ARE:
Guardsman Blue
English Green
Colonial Brown
Rose Marie Brown
Navy and Black
Mallek's
LIMITED
Women's Ready-to-Wear Millinery and FURS
1212 DOUGLAS PHONE 1901

CATHCART'S
1208 DOUGLAS STREET PHONE 1123
CLASSIC GRACE
In
Fashion's Newest Pump
Such graceful simplicity about this new opera pump in black or brown suede! Little wonder it's acclaimed as the smartest of the new Fall styles! Most reasonably priced, too, at only
$10

We Are Permanent Wave Specialists
NEW METHOD PERMANENT WAVE $5
$5 PERMANENT WAVE SHOP
Corner Fort and Douglas—Kage Bldg. Phone 4087

The Mode for BLACK
is charmingly met in our section of Model and Pattern Hats from the leading French and American designers. You are cordially invited to our opening, Thursday, September 11, and following.
Crown Millinery Parlors
(VICTORIA) LIMITED
MISS M. E. KINGSTON
621 VIEW.

MARINE and TRANSPORTATION

Norwegian Company Builds Fast Freighters for North Pacific Asiatic Service

Ready to shift to Chemainus last night, after loading 800,000 feet of lumber at Ogden Point Piers, the Mv. Bronxville, Captain N. Bull-Meisom, stood out in marked contrast to the type of ship which used to come alongside British Columbia docks and take a lumber cargo for foreign ports. Launched in June, 1929, with every facility for handling cargo and room for 5,000,000 feet of lumber aboard, her owners have already decided that she is not fast enough for the trade developing on the North Pacific Coast, the captain stated.

Owned by A. V. Klaveness & Company, Oslo, Norway, the Bronxville was built at Odense, Denmark, the captain stating that Norwegian shipbuilders could not guarantee delivery of the ship by a certain date on account of the amount of work in hand. The ship is 410 feet in length, and has a beam of 52 feet. Her deadweight tonnage is 8,320 tons, and she is equipped with Burmeister and Wain Deisel engines of 3,000 horsepower. Her speed is 11½ knots, which is not enough for the competition developing, and she will, with the Bourneville of the same speed, be withdrawn as the faster ships now being made ready are commissioned for service. These will make fourteen knots loaded.

The Bronxville is one of twenty ships operated by the Klaveness Line, having a total of 200,000 deadweight tons. By the end of the year the company will be operating six ships in the North Pacific, East Asiatic Service, with one calling ship every two months.

The ship has accommodation for several passengers, and the furnishings of the Bronxville are most elaborate, the woodwork of the cabins and the saloons being done in mahogany. There are baths for the crew, and also a splendid library, well stocked with books by the owners. From Chemainus, the Bronxville will load at New Westminster and Vancouver, and will have her capacity cargo of lumber aboard when she leaves for Boston on the east coast.

Captain Bull-Meisom is a product of sailing ship days, learning the trade of the sea in his father's ship Lancing. Originally built as a steamer for the French Line in 1888, and under the name of Pereire, operated between Havre and New York, she was later converted into a sailing ship. Five years were spent by the captain of the Bronxville on the Lancing. He then served three years on the Iriscolor, a Norwegian steamer, and put in six months in the Norweigan navy, when he returned to the merchant marine service as master, his first command being the steamer Sneppe, when he was twenty-eight years of age. Leaving the Sneppe, the captain entered the service of the Klaveness Line, as master of the Fingol, running between Norway and the Orient.

CANADIAN PACIFIC
CANADA'S GREATEST STEAMSHIPS
Empress of Britain 42,000 Tons 1931 — Empress of Japan 26,000 Tons 1930

FROM MONTREAL
To Glasgow-Belfast-Liverpool
*Oct. 17, *Nov. 14 ..... Duchess of Richmond
†Sept. 27, †Oct. 25 ..... Marnia
†Oct. 11 ..... Minnedosa
*Not calling at Belfast
†Not calling at Liverpool
To Cherbourg-Southampton-Antwerp
Oct. 15, Nov. 15 ..... Montclare
Oct. 29 ..... Montcalm
*Nov. 28 ..... Marnia
*Not calling at Antwerp
To Havre-London-Antwerp
Oct. 2 ..... Montcalm
To Liverpool
Sept. 26, Oct. 24 ..... Duchess of Atholl
Oct. 10 ..... Duchess of York
FROM QUEBEC
To Cherbourg-Southampton
Sept. 23 ..... Empress of Australia
Sept. 30 ..... Empress of Scotland
Oct. 6, Nov. 5 ..... Empress of France
To New York
Nov. 24 ..... Empress of Australia

FROM VANCOUVER and VICTORIA
To Hawaii, Japan, China, Philippines
Sept. 16, Nov. 13 ..... Empress of Asia
*Oct. 3, *Nov. 27 ..... Empress of Canada
Oct. 16, *Dec. 6 ..... Empress of Russia
*Oct. 30, *Dec. 20 ..... Empress of Japan
*Including call at Honolulu

Apply to Agents Everywhere, or
J. J. FORSTER
Steamship General Passenger Agent
C.P.R. Station, Vancouver
L. D. CHETHAM
1102 Government Street, Victoria, B.C.

CANADIAN NATIONAL
TRI-CITY SERVICE
DAILY
SS. PRINCE DAVID

Lvs. Victoria	8:30 a.m.
Arr. Vancouver	12:15 p.m.
Lvs. Vancouver	2:00 p.m.
Arr. Victoria	5:45 p.m.
Lvs. Victoria	7:00 p.m.
Arr. Seattle	10:30 p.m.
Lvs. Seattle	1:00 a.m.
Arr. Victoria	7:00 a.m.

Dock Telephone 2702
CITY TICKET OFFICE
911 Government Street
Phone 1241

NEW ZEALAND AUSTRALIA
via RONGELEI and SUVA
The new and well-appointed passenger liners sail from Vancouver, B.C., and Victoria, B.C.
R.M.Ma. "Aorangi" ..... Sept. 17, Nov. 15
R.M.S. "Niagara" ..... Oct. 15, Dec. 10
For fares, etc., apply to all Railway and Steamship Agents, or to the Canadian-Australasian Line, 996 West Hastings St., Vancouver, B.C.

MILL BAY FERRY

Ferry Leaves Brentwood		Ferry Leaves Mill Bay
8:15 A.M.	DAILY INCLUDING SUNDAYS	9:00 A.M.
9:30 A.M.		10:15 A.M.
11:00 A.M.		11:45 A.M.
12:15 P.M.		1:00 P.M.
3:00 P.M.		3:45 P.M.
5:30 P.M.		4:15 P.M.
6:00 P.M.		5:45 P.M.
6:15 P.M.	Sundays Only	7:00 P.M.

UNION STEAMSHIPS, LTD.
To All B.C. Coast Points
Prince Rupert, Stewart, Anyox, Etc. New Steamers
GEO. McGREGOR, Agent
1 Belmont Bldg. Phone 1925

CUNARD WILL TAKE ROTARY DELEGATES

An announcement from the Cunard local offices, to the effect that the Carinthia and the Carmania will make special trips from New York on June 3 and 10, respectively, to carry over Rotarians to the annual international convention to be held in 1931 in Vienna, was made today.

Both the Carmania and the Carinthia are well known to many Rotarians who sailed in these famous Cunarders to the 1927 Ostend convention and need no introduction. It is quite fitting that these two ships should be again chosen on this great "Crusade of Friendship," as it has been aptly termed. It is expected that many of the delegates will take advantage of the trip to Europe to visit many other places of interest during their stay, and every facility of the Cunard organization will be thrown open to the visitors to ensure their having a pleasant trip.

IN WITH PILCHARD OIL

With 36,000 gallons of pilchard oil in her tanks from the Canadian Packing Company plant at Ucluelet, the Armac arrived at Ogden Point piers yesterday, and after discharging cargo into Canadian National oil cars proceeded to the West Coast shortly after 5 o'clock for another load.

California
Enjoy a delightful short ocean voyage to California this Summer.
Victoria Sailings
SS. RUTH ALEXANDER
or
SS. EMMA ALEXANDER
Every Sunday at 8 A.M.
Sa. H. F. Alexander
Every Tuesday at 3 P.M.
From Seattle Direct
Ticket Offices:
909 Government Street
Phone 48
PACIFIC S.S. CO.

Go East on Union Pacific's Marvelous New Train —
PORTLAND ROSE
A Triumph in Train Comfort
Through Connecting Sleeper Leaves Seattle 11:10 A.M.
LOW FARES END SEPT. 30
Final Return Limit Oct. 31
Liberal Stopovers Going and Returning
UNION PACIFIC
Union Station, Seattle, Wash.

Unsinkable Ship Tested

LAKE CONSTANCE, Germany—Peculiar sailing ship which is being tested here. Its conical shape is divided into six watertight compartments, upon which is mounted a watertight cabin. The craft is called unsinkable.

Ocean and Coastwise Movements

Vessel Movements

SEATTLE, Sept. 10.—Arrived: Diamond Cement, View Cove, Kinderdyk, Antwerp, Point Fermin, Mobile; Tazmar, Philadelphia; Admiral Sebree, Standard Arrow, J. C. Fitzsimmons, Cadaretta, Point Loma, Los Angeles. Sailed: Tanana, Tacoma, Yokohama Maru, Yokohama; Cordova, Alaska; Labrea, Olympia, Phyllis, Los Angeles; Charles Nelson, New York; San Gabriel, Baltimore, Hollywood, Buenos Aires.

TACOMA, Sept. 10.—Arrived: Tanana, Seward; Kinderdyk, Antwerp; San Gabriel, Baltimore; Edgar Luckenbach, Mobile, Admiral Sebree, Los Angeles; Nyhorn, Vancouver. Sailed: San Marcos, Philadelphia; Munindies, Baltimore; Santa Cecilia, Baltimore, Admiral Sebree, Los Angeles.

PORTLAND, Sept. 10.—Arrived: Ms. Charlie Watson, San Francisco; Tamaho Maru, Vancouver, B.C.; Elcapitan, Los Angeles; Ms. Nordfarer, Knappton. Sailed: Eureka, Los Angeles; Belfast Maru, Yawata.

SAN FRANCISCO, Sept. 10.—Arrived: Tillamook, W. G. Miller, San Pedro; Golden Rod, Newcastle; Daisy Gadsby, Astoria; Wallingford, Admiral Farragut, Portland. Sailed: D. G. Scofield, Ruth Alexander, Doylestown, San Pedro; U.S. Grant, Manila; Maui, Honolulu; Parhamia, Pacific Enterprise, Vancouver; Tidewater, New York; Los Angeles, Hamburg; Chilbar, Tacoma; Pacific Spruce, Stanwood, Portland; Mexican, Boston.

ARRIVED

HAMBURG, Sept. 7.—Vancouver, San Francisco.

MANILA, Sept. 9.—Malayan Prince, Los Angeles.

YOKOHAMA, Sept. 9.—Golden Hind, Los Angeles; Victoria Maru, Portland.

HAMBURG, Sept. 10.—Republic, New York.

NEW YORK, Sept. 10.—Australia, San Pedro.

PORT ARTHUR, Sept. 10.—Illinois, San Pedro.

SHANGHAI, Sept. 10.—Golden Tide, San Francisco.

BELFAST, Sept. 6.—Ibukisan Maru, Portland.

SAILED

NEW YORK, Sept. 10.—Yankee Arrow, Java Arrow, San Pedro; Windrush, San Francisco.

DAIREN, Sept. 9.—Tacoma, Tacoma.

LIVERPOOL, Sept. 9.—Elsteo Grange, Los Angeles.

YOKOHAMA, Sept. 6.—Brand, San Francisco; London Maru, Tacoma.

PANAMA CANAL, Sept. 9.—Passed, bound west: Essex City, New York for Los Angeles; Oneida, Philadelphia for Long Beach; West Cape, Philadelphia for Seattle.

Weather Report

ESTEVAN — Clear, northwest, light; 29.94, 60; sea smooth.

PACHENA—Fog, northwest, light; 29.96; 56; sea smooth.

CARMANAH — Fog; calm; 29.86, sea smooth.

Wireless Report

(Estevan, 8 p.m., unless otherwise stated)

WEST HONAKAR—Yokohama for Vancouver, 603 miles from Vancouver.

RIALTO—San Francisco for Seattle, 360 miles from Estevan.

TAKEN MARU—Osaka for Portland, 1,050 miles from Astoria.

KINGSLEY—Left Nootka at 11 p.m. for Alberni.

Transpacific Mails

CHINA AND JAPAN

IXION (via Vancouver)—Mail closes August 25, 1 p.m. Due to arrive at Yokohama September 10; at Honakong, September 23.

*ARABIA MARU (via Seattle)—Mails close August 29, 11.15 p.m. Due to arrive at Yokohama September 13.

EMPRESS OF JAPAN—Mails close September 4, 4 p.m. Due to arrive at Yokohama September 18; at Shanghai, September 21; at Honakong, September 24.

PRESIDENT McKINLEY — Mails close September 6, 4 p.m. Due to arrive at Yokohama September 19; at Shanghai, September 23; at Honakong, September 26.

*YOKOHAMA MARU—Mails close September 10, 4 p.m. Due to arrive at Yokohama September 26.

*HAWAII MARU—Mails close September 12, 11.15 p.m. Due to arrive at Yokohama September 26.

EMPRESS OF ASIA—Mails close September 16, 4 p.m. Due to arrive at Yokohama September 29; at Shanghai, October 3; at Honakong, October 6.

PRESIDENT GRANT—Mails close September 20, 4 p.m. Due to arrive at Yokohama October 6; at Shanghai, October 7; at Honakong, October 10.

*MANILA MARU—Mails close September 26, 11.15 p.m. Due to arrive at Yokohama October 14.

†Mails for Japan, Canton, Honakong only.

‡Japan only.

AUSTRALIA AND NEW ZEALAND

†VENTURA (via San Francisco)—Mails close September 8, 11.15 p.m. Due to arrive at Sydney October 2.

AORANGI—Mails close September 17, 5 p.m. Due to arrive at Auckland October 6; at Sydney, October 11.

**MAKURA (via San Francisco)—Mails close September 26, 4 p.m. Due to arrive at Wellington October 30.

†SIERRA (via San Francisco)—Mails close September 29, 4 p.m. Due to arrive at Sydney October 23.

†Australia only.

**New Zealand only.

Shipping Calendar

TO ARRIVE

AORANGI—Sydney, Auckland, Suva and Honolulu, September 13.

DORECHTDYK — European ports, September 12.

MISHIMA MARU—China and Japan, September 19.

PRESIDENT CLEVELAND—China, Japan and Philippine Islands, September 19.

EMPRESS OF CANADA—China, Japan and Philippine Islands, September 19.

DINTELDYK — European ports, September 26.

SHIDZUOKA MARU—China and Japan, October 1.

MOERDYK—European ports, October 3.

PRESIDENT PIERCE—China, Japan and Philippine Islands, October 3.

EMPRESS OF RUSSIA—Japan, China and Philippine Islands, October 4.

LOCH KATRINE — European ports, October 10.

PACIFIC TRADER — United Kingdom and California, October 11.

HIKAWA MARU—Japan and China, October 15.

EMPRESS OF JAPAN—Japan, China and Philippine Islands, October 17.

PRESIDENT TAFT—Japan, China and Philippine Islands, October 17.

NARENTA—European ports, October 23.

DAMSTERDYK—European ports, October 25.

PACIFIC RANGER—United Kingdom and California ports, October 25.

PRESIDENT JEFFERSON — Philippine Islands, China and Japan, October 31.

TO DEPART

YOKOHAMA MARU—China and Japan, September 10.

AORANGI—Honolulu, Suva, Auckland and Sydney, September 17.

EMPRESS OF ASIA—Japan, China and Philippine Islands, September 18.

PRESIDENT GRANT—Japan, China and Philippine Islands, September 20.

HITE MARU—China and Japan, September 20.

EMPRESS OF CANADA — Honolulu, Japan, China and Philippine Islands, October 3.

MISHIMA MARU—Japan and China, October 4.

PRESIDENT CLEVELAND — Japan, China and Philippine Islands, October 4.

SHIDZUOKA MARU—Japan and China, October 15.

EMPRESS OF RUSSIA—Japan, China and Philippine Islands, October 18.

PRESIDENT PIERCE—Japan, China and Philippine Islands, October 18.

HIKAWA MARU — (From Vancouver) Japan and China, October 28.

EMPRESS OF JAPAN—Honolulu, Japan, China and Philippine Islands, October 30.

British Mails

SS. ALBERTIC—Mails close September 6, 1 p.m.

SS. GEORGE WASHINGTON (via New York)—Mails close September 8, 3.15 p.m.

SS. EMPRESS OF FRANCE—Mails close September 11, 1 p.m.

SS. EUROPA (via New York)—Mails close September 12, 3.15 p.m.

SS. MONTCLARE—Mails close September 13, 1 p.m.

SS. DUCHESS OF RICHMOND—Mails close September 14, 1 p.m.

SS. PARIS (via New York)—Mails close September 14, 3.15 p.m.

SS. LAURENTIC—Mails close September 15, 1 p.m.

Mail intended for transmission via New York must be so marked.

When forwarded by air mail over United States lines, mail sent via New York can be posted two days later than the dates indicated above.

Gulf Island Mail

(Effective September 1, 1930)

GALIANO, GANGES

Mails close at Victoria—Sunday, Wednesday, Friday, 11.15 p.m.

Mails due at Victoria—Monday, p.m.

SALT SPRING ISLAND, MAYNE, PENDER ISLAND, PORT WASHINGTON

Mails close at Victoria—Tuesday, 10 a.m.

Mails due at Victoria—Sunday, Wednesday, Friday, 7.15 a.m.

BEAVER POINT, FULFORD HARBOR

Mails close at Victoria—Tuesday, 10 a.m.; Wednesday, Friday, 11.15 p.m.

Mails due at Victoria—Sunday, Wednesday, Friday, 7.15 a.m.

SATURNA

Mails close at Victoria—Tuesday, 10 a.m., Wednesday, 11.15 p.m.

Mails due at Victoria—Wednesday, Friday, 7.15 a.m.

SOUTH PENDER

Mails close at Victoria—Tuesday, 10 a.m.; Wednesday, 11.15 p.m.

Mails due at Victoria—Wednesday, Friday, 7.15 a.m.

MUSGRAVE

Mails close at Victoria—Wednesday, Friday, 11.15 p.m.

Mails due at Victoria—Sunday, Wednesday, 7.15 a.m.

NORTH GALIANO

Mails close at Victoria—Sunday, 11.15 p.m.

Mails due at Victoria—Wednesday, 7.15 a.m.

West Coast Mails

AHOUSAT, BAMFIELD, CACHALOT, CLEPLECLE, CLAYOQUOT, ECOOLE, CLO-OOSE, ESTEVAN POINT, HECATE, KAKAWIS, KILDONAN, KYOQUOT, NOOTKA, PORT ALBERNI, PORT RENFREW, QUEEN'S COVE, SAN MATEO, SECHART, TOFINO, UCLUELET

Mails close at Victoria—1st, 11th, 21st each month, 10 p.m.

Mails due seven days later.

CENTRE ISLAND

Mails close at Victoria—21st of each month only, 10 p.m.

Mails due seven days later.

CACHALOT, CLAYOQUOT, ESTEVAN POINT, KAKAWIS, KYOQUOT, TOFINO

Mails close at Victoria—2nd, 12th, 22nd each month, excepting when Sunday, 8.30 a.m.

Mails due seven days later.

CENTRE ISLAND

Mails close at Victoria—22nd of each month except Sunday, 8.30 a.m.

Mails due seven days later.

CLO-OOSE, PORT RENFREW

Mails close at Victoria—4th, 15th, 25th each month, excepting when Sunday, 8.30 a.m.

Mails due seven days later.

HOLBERG, JUNE LANDING, PORT ALICE, QUATSINO

Mails close at Victoria—Tuesday and Friday, 1 p.m.

Mails due at Victoria—Tuesday, Friday, 7.15 a.m.

SAN MATEO, BAMFIELD, ECOOLE, KILDONAN

Mails close at Victoria—Tuesday, Thursday and Saturday, 8.30 a.m.

Mails due at Victoria—Monday, Wednesday, Friday, 4.30 p.m.

SECHART, UCLUELET

Mails close at Victoria—Thursday, Saturday, 8 a.m.

Mails due at Victoria—Monday, Friday, 4.30 p.m.

Honolulu Mails

September 8, 7, 8, 9, 10, 14, 21, 23, October 6, 7, 8, 11, 12, 3.15 p.m., via San Francisco.

S.S. EMPRESS OF JAPAN— Mails close September 4, 4 p.m.

S.S. AORANGI—Mails close September 17, 3 p.m.

S.S. EMPRESS OF CANADA—Mails close October 2, 4 p.m.

Northern Ireland is sending more than 2,000,000 worth of flax and linen to the United States each month.

Chief Capilano Will Help Solve Coal Problem

VANCOUVER, Sept. 10.—When the steamship Chief Capilano sails late this week for Shanghai, with the largest grain cargo ever shipped from this port, she will carry an equal amount of coal and fuel oil in her bunkers, in addition to 14,000 tons of wheat in her hold.

The ship, fitted for using either fuel oil or coal, will use coal from the Comox mines for half of the voyage, this action being brought about by the policy of the Chief Line to favor British Columbia business whenever possible. The order for this fuel, some eight hundred tons, means a lot of money in the pockets of the miners at Comox mines.

H. P. Plommer, manager for Wellington-Comox agencies, today expressed the opinion that, if other ships followed this lead, it would go a very long way toward solving the slackness of business now observed at the mines.

CARRIERS OF CARGO

After loading 1,320,000 feet of railway ties for the United Kingdom, the Oakworth shifted from Brentwood Bay yesterday afternoon at 3 o'clock, proceeding to Vancouver to take on additional cargo, according to King Brothers, local shipping agents.

Handled by the same firm, Mv. Bronxville completed loading 880,000 feet of lumber at Ogden Point Piers for the East Coast yesterday, and proceeded to Chemainus for additional lumber at 7 o'clock last night.

Coming to King Brothers, the Cape Ortigal is due at Ogden Point Piers on Saturday to load 80,000 feet of lumber for the United Kingdom. King Brothers also report the Dorothy Wintemote, McCormick Ship Company, due at Chemainus last night for lumber cargo.

Bleriot Now Important Plane Manufacturer

LOUIS BLERIOT

Who made the first airplane flight across the English Channel twenty-one years ago, is known today in France as the most important airplane manufacturer. He confines his activities to making airplanes and has not piloted a plane in years.

SUCCESSFUL SAILOR OFFERS SAGE ADVICE

Captain Dollar, Celebrating Anniversary, Says Choice of Mate Factor in Success

Captain Robert Dollar, "the Grand Old Man of the Pacific," and his blushing bride of 1873, today celebrated their fifty-seventh year of happy wedded life.

Fifty-seven years ago today, Robbert Dollar, a poor but hard-working young Scotch lumberman, led Miss Margaret Proudfoot, an Ottawa girl of Scotch descent and habits, to the altar. Though their life has not been a path of easiness, they have been ever happy together and have gathered for themselves a host of friends such as few couples have ever enjoyed.

On the eve of his fifty-seventh anniversary, Captain Dollar gives these three rules to attain happy married existence:

"1. Be sure before marrying that you both would be adapted to each other. We are all of different dispositions.

"2. Be economical and saving and lay money away for the evil day that is liable to come through sickness and other causes. How often is true the old familiar saying: 'When poverty comes in at the door, love flies out of the window.'

"3. Many think that to marry a rich man or woman is an important factor. I claim that it is of no importance as compared to having true love and affection for one another, and the pulling together, and the joy of raising a family, and making a success of this life."

Captain and Mrs. Dollar will sail tomorrow aboard one of their transpacific liners, on their thirty-sixth trip to the Orient. This is not a pleasure trip, but one of Captain Dollar's periodical business trips.

Yukon and Atlin Mails

Mails close 1 p.m., September 8, 18 and 29, and October 6, via Vancouver.

Mails close 3:15 p.m., September 2, via Seattle.

Mails close 11:15 p.m., September 3, 16 and 24, via Seattle.

Mails for the Yukon and Atlin will be dispatched from Vancouver during the month of September as follows:

Alameda—Seattle, 6 p.m., September 2.
Queen—Seattle, 10 a.m., September 4.
Princess Louise—Vancouver, 9 a.m., September 6.
Admiral Rogers—Seattle, 10 a.m., September 11.
Princess Louise—Vancouver, 9 p.m., September 18.
Admiral Rogers—Seattle, 10 a.m., September 25.
Princess Louise—Vancouver, 6 p.m., September 29.
Princess Louise—Vancouver, 9 p.m., October 9.

Five thousand people are now engaged in the domestic flax industry of the Netherlands.

GROSS ERROR WAS MADE BY COASTGUARD

Freeing the Ray Roberts, Judge Tells of Government's Liability

DISMISSAL APPROVED BY ATTORNEY-GENERAL

SAN FRANCISCO, Sept. 10.—Federal Judge Harold Louderback, at the request of United States Attorney George Hatfield, who said the Government had committed a "gross error," today dismissed conspiracy and smuggling charges against captain and crew of the Canadian vessel Ray Roberts.

The craft was seized by the coastguard off Pigeon Point, July 28, and 1,050 cases of liquor, valued at over $60,000, were found aboard. Hatfield said today the seizure was made outside the twelve-mile limit and for that reason was illegal. He added he believed dismissal was expedient if the United States Government wished to avoid conflict with the British Government over the seizure and consequent violation of treaty specifications.

Hatfield said the dismissal was made with approval of Attorney-General William D. Mitchell. A Federal jury recently disagreed at the first trial of the crew, and today's action interrupted selection of a second jury. The Ray Roberts was commanded by Cap. J. W. Moran.

YOKOHAMA MARU OUT

Outbound for the Orient, the Japan Mail Line ship Yokohama Maru berthed at Ogden Point Piers from Seattle shortly after 5 o'clock yesterday, and proceeded to sea two hours later.

The Yokohama had eleven first class and twelve steerage passengers aboard, four first class and five steerage boarding the ship here, among the former being Mrs. Falconer and daughter, who are bound for Dairen to join Mr. Falconer there. Passengers from Seattle were Mr. and Mrs. Baldwin and son, and K. Shapiro. While the passenger list was light, the Yokohama's cargo was heavy, there being 4,500 tons of general aboard.

CANADIAN FARMER IN

The Ss. Canadian Farmer, Captain Gray, was at Ogden Point Piers yesterday discharging three carloads of pilchard oil, and proceeded to Vancouver at 8 o'clock.

YOUNG PEOPLE'S LEAGUE GIVES GOOD PROGRAMME

DUNCAN, Sept. 10.—A most interesting programme was arranged by the missionary committee of the Duncan United Church Young People's League, for their meeting on Monday evening.

Miss Etta Hood presided. The missionary vice-president, Miss G. Owens, gave an instructive address on "Central European Immigrants in Canada," dealing especially with the Ukrainians. Miss Owens stated that of the population of Canada, one in every twenty were Ukrainians, there being 500,000 of this race living in communities, and on land, which other peoples refused to settle, the customs and forms of living being the same in Canada as in their native country.

A vocal solo by Miss McEwan, and a recitation of Edgar Guest's poem, "Our Big Problem," by Miss Muriel Herd, completed the programme. Thirty-six members attended. Arrangements were completed to start badminton play next week.

Master—What is the feminine of bachelor, Thomas?

Thomas—Please, sir—er—a lady-in-waiting.

Magnesia Best for Acid Indigestion
Warns Against Doping Stomach With Artificial Digestants

Most people who used to suffer from gas, sourness, bloating and indigestion have now given up disagreeable diets and the use of harmful artificial digestants. Instead they eat their favorite and formerly forbidden foods and after meals take a little Bisurated Magnesia—either tablets or powder—in some water. They have no stomach trouble.

Most so-called indigestion is merely "too much acid" in the stomach. Food sours and ferments before it can be digested. Gas forms. The stomach needs an alkaline to give safe, certain and speedy relief.

Bisurated Magnesia instantly neutralizes excess stomach acids, sweetens the food contents, ends gas and bloating, and quickly eases stomach pain. Then digestion becomes easy. It is a safe, pleasant and convenient method to use, and druggists everywhere sell it on a positive guarantee of satisfactory relief or money back. Try a test package on this plan, and enjoy your meals with no more fear of indigestion. (Advt.)

Reardon Smith Fleet to Link Pacific Coast Up With Port of Avonmouth

There will be considerable extension of trade as between the Pacific Coast of America and Bristol, England, as a result of the Reardon Smith fleet having decided to extend their services to Avonmouth, Bristol's most up-to-date port.

This decision to operate from Avonmouth is very important, in view of the fact that a large body of commercial men from Birmingham, headed by the Lord Mayor, recently paid a visit to Bristol docks to study an increase in shipping from the great industrial Midlands of England through Bristol, which is the natural outlet for the Midlands and Southwest.

Of the Reardon Smith fleet, the Indian City will reach Bristol towards the end of September, and the West Lynn early in October. At present the Isthmian Line operates a regular service between Pacific Coast ports and Bristol.

It is interesting to note that in the Port of Bristol's return for the four months to July 31, increases in shipping in all sections, except coastwise, are reported, and that last year was the best year in the port's history.

Early Afternoon Before Aorangi Arrives at Dock

ACCORDING to a wireless message received late yesterday afternoon from the ship's captain at the local office of the Canadian Pacific Railway Company, the Aorangi, with the Right Hon. George W. Forbes, Prime Minister of New Zealand, and party aboard, will not arrive at William Head until 1 o'clock today. This should bring the big liner alongside Rithet Piers shortly after 2 o'clock, when the party will be welcomed to Canada by provincial and civic officials and representative business men.

SEASON'S SALMON PACK EXCEPTIONAL

Skeena District Leads With Greatest Number of Cases — Central Area Close Second

VANCOUVER, Sept. 10.—This season's salmon pack, which totaled 1,679,638 cases on September 6, is 884,942 cases higher than that of the corresponding period of 1929. It is the highest in years, even bettering the 1925 peak of 1,395,521 cases, according to figures issued today by the Department of Marine and Fisheries.

Skeena River is the leading district with a pack of 420,584 cases to date. Other district packs are as follows: District 1 (Fraser), 144,890; district 2 (Nass River), 108,947; Rivers Inlet, 119,228; Smiths Inlet, 55,559; central area, 410,907; Queen Charlotte Islands, 226,767, and district No. 3, 192,774.

DUNCAN HEALTH REPORT

Following is the report of the Cowichan Health Centre, Duncan, for the month of August: Nurses on duty, 2; bedside nursing visits, 144; child welfare visits, 106; other welfare visits, 21; co-operative visits, 14; miscellaneous visits, 24; home school visits, 9; visits to the health centre for treatment and advice, 10; consultations on the phone with doctors and others, 15.

The regular well baby clinic was held at the Health Centre August 20, Dr. Swan in charge and twenty-one babies present.

SHIP ENTERS HARBOR WITH ALL SAIL SET

Ignoring Assistance, Captain of Alaska Fish Freighter, Sails to Anchorage

A recent issue of a San Francisco newspaper says:

The unusual sight of a sailing vessel passing through the Golden Gate under full sail and without a tow was witnessed in San Francisco yesterday morning when the three-masted schooner Charles R. Wilson sailed into the harbor and dropped anchor off Yerba Buena Island. The Charles R. Wilson, commanded by Captain Kelly, came down from the Bering Sea with 217,000 codfish consigned to the Union Fish Company. The voyage down the coast was clipped off in twenty-two days.

It has been several years since a sailing ship passed into San Francisco harbor under full sail and without a tug. The last two ships to accomplish such feats belonged to the Alaska Packers' Association, and that was a number of years ago.

In the old days, when sailing ships were the rule rather than the exception, it was not an uncommon sight to see these vessels coming in through the Golden Gate under full canvas, but now that the sailing vessels have almost entirely disappeared from the horizon such a scene as was witnessed here yesterday morning attracts more than usual interest.

Old-time mariners who chanced to be along the water front yesterday morning when the Charles R. Wilson passed into the bay could hardly believe what they saw. Although tugs were in readiness to tow the schooner to anchorage, Captain Kelley decided they were not required and he majestically passed up the bay off the Presidio, by Meiggs Wharf and dropped his hook off Yerba Buena Island, where he will remain until he is ready to go to the pier and discharge his cargo.

SENTENCE SUSPENDED

NANAIMO, Sept. 10. — Charles Londman, Campbell River, came before Judge Barker in the county court yesterday, on a charge of theft of money from Frank Smith, Dewdrop Inn, Campbell River, on August 26, and was given three months' suspended sentence on the condition that he make restitution.

SAVE UP TO 33%
Go East before Sept. 30th

— a visit to California is included when you go Southern Pacific

September 30 is the last day you can buy the greatly reduced summer roundtrips to the East. Tickets are good until October 31.

No matter what your destination—the mid-west, east or south—your Southern Pacific ticket includes a visit to California on the way.

BY RAIL AND SEA TO EASTERN POINTS

This way you get more scenic miles per dollar . . . you see San Francisco, Los Angeles, the Spanish-American Southwest, New Orleans. Stopover where you like.

From New Orleans, choice of rail or Southern Pacific steamship to New York. Your choice of rail routes returning.

NO OTHER TRIP LIKE THIS

No other great vacation trip compares with this . . . the full sweep of the Pacific Coast and the South, plus an ocean voyage, on a single roundtrip ticket.

On any trip East, it costs only a trifle more to go this way. In some cases exactly the same as ordinary roundtrip ticket.

The Southern Pacific agent will gladly help you plan your trip.

Southern Pacific
E. J. HENDRY, Canadian Gent. Agent
585 Granville Street, Vancouver, B. C.

Chateau Cheese

IT SPREADS or SLICES

A Product of C.G.E.

CONSIDER the importance of quality, when you buy lamps. Edison Mazda Lamps bring you the advantages of every improvement made in lamps since Edison's invention of 50 years ago. They give you soft, glare-free light . . . and *full value of the current consumed.* Buy them by the carton, at the price of ordinary lamps.

L-40

EDISON MAZDA
INSIDE FROSTED
LAMPS

A CANADIAN GENERAL ELECTRIC PRODUCT

Distributed by
Whitaker & Revercomb, Ltd.
"The House With a Policy"
MOTOR CAR AND RADIO SUPPLIES
WHOLESALE EXCLUSIVELY VICTORIA

Edison Mazda Lamps Sold by
R. ANGUS
"The Parts House"
Phone 1164 555 Yates St., Victoria

TRIAL FRUIT SHIPMENT TO BE MADE HERE

Announcement That Jamaica Will Send Bananas, Oranges, Grapefruit

DEMAND IS MADE FOR BETTER BOAT SERVICE

The Jamaica Mail, published in Kingston, under date of August 28 contains the information that wholesale fruit dealers in Victoria "are following the call for direct shipping between the British West Indies and Vancouver, and the willingness of some of them to handle Jamaica bananas and citrus fruits will, we have reason to believe, take practical shape in another few days if it has not already done so. A trial order is being placed in Jamaica for 1,000 bunches of bananas, 100 boxes of grapefruit and a similar quantity of oranges. This is from one firm alone."

"The problem that presents itself is shipping connection from Kingston to Vancouver," the article in The Mail continues. "A refrigerated vessel of the Royal Dutch Line calls at Kingston monthly on her way from Europe to Los Angeles and Vancouver via the Panama Canal and Punta Arenas, Costa Rica. Each vessel is supplied with bananas at Punta Arenas for California. The fruit belongs to the United Fruit Company.

"Will it be possible for the parties in whose hands the orders for bananas and citrus fruit will be placed locally to succeed in interesting the Dutch company, which is affiliated with the Royal Mail Steam Packet Company to place a portion of its refrigerated space at the disposal of this colony. If so, well and good. The trial order will mark the beginning of a trade which should advance by leaps and bounds, for regular supplies of our fruits will be required by the firm in Victoria, provided the first consignment arrives in proper condition. Discussions in Western Canada in favor of direct trade have certainly served a useful purpose. The possibilities of trade exist. Developments are awaited with interest, more especially in Jamaica."

In the course of the article in The Mail there appears an argument in favor of direct communication between Western Canada and the West Indies. It sets out that there is a growing demand in Western Canada for bananas and citrus fruit from Jamaica, while in return there is a demand for manufactured goods and commodities from Western Canada.

Last year it is stated Western Canada consumed one and a half million stems of bananas, which entered that part of Canada through New Orleans. The market value of the fruit was close upon two and a half million dollars. The citrus trade is monopolized by Californian oranges and grapefruit.

Reference is also made to the desire on the part of Western Canada to secure a direct service with Victoria and Vancouver from the West Indies.

"Hear you're working. What are you doing?"

"Nothing."

"Any chance of getting a job at the same place?"

District Notice—The Old Wolves' Council will meet at the district headquarters, Johnson Street, on Wednesday (today) at 7:30 o'clock. This is the first meeting since the holidays and all Cubmasters and assistants are asked to be present.

St. Mary's North—The pack held its first regular meeting on Thursday, with a very good attendance. The Cubs worked hard at cleaning the headquarters and will be ready to start pack work next week. As there are a number of recruits waiting to join, all Cubs are asked to be present next Thursday if they wish to keep their places in the pack. An account of promotions gained and outings held during the Summer will be published later.

SCIENTISTS TO HEAR ABOUT RADIO ECHOES

Marconi Will Deliver Dissertation to Italian Congress Today on Baffling Phenomena

By WILLIAM H. STONEMAN

(Copyright, 1930, by The Chicago Daily News Foreign Service)

ROME, Sept. 10.—Extraordinary interest has been aroused here by the announcement that Senator Guglielmo Marconi, Italian radio genius, will appear before the Italian congress of scientists at Trento tomorrow and deliver a dissertation on the subject of "Radio Echoes," one of the most baffling phenomena to come to the attention of radio engineers.

When reached by telephone, Senator Marconi denied reports that he had succeeded in reflecting radio waves from the moon's surface and receiving them again aboard his experimental yacht Electra. On the other hand, he declared that he had been greatly interested in the possibility that the moon and other heavenly bodies in the vicinity of the earth had a direct effect on radio communication on earth and were responsible for radio echoes—faint radio signals often picked up by receiving stations and sometimes mistaken for "messages from Mars."

In his discourse tomorrow, Marconi will review various theories, including his own, regarding the origin of this phenomenon.

FIRE DAMAGES PLANT OF MATTRESS COMPANY

VANCOUVER, Sept. 10.—Fire, believed to have started from a spark in the picking machine, did damage to an estimated extent of $18,000 to premises of the Royal Mattress Co., Main Street, shortly after 9 o'clock yesterday morning.

Main Street traffic was completely tied up for more than half an hour while firemen battled with the blaze. The nature of the material and the frame construction of the building made the fire burn rapidly and fiercely.

Burgess Bedtime Stories

The Thimble Is Found

By THORNTON W. BURGESS

Who from his treasure cannot stay
Is bound to give the thing away.
—Farmer Brown's Boy.

Farmer Brown's Boy was thoughtful. Mother Brown was telling how she had lost her thimble. "I thought I put it on the windowsill," said she, "and I wasn't out of the room over two minutes. If that Crow had been around here, I would suspect him, but he was down in the cornfield with you. So that let's him out. It must be that I didn't put the thimble there as I thought I did, but dropped it and it rolled out of sight."

Farmer Brown's Boy said nothing, but he looked over at Jim Crow a bit suspiciously. It was true that Jim Crow had been with him most of the morning. He had ridden down to the cornfield on his shoulder and had ridden back on his shoulder. But now that he thought it over he recalled that there had been a brief time when Jim Crow had disappeared. His master thought nothing of it at the time. In fact, he hadn't been quite sure that Jim Crow had really left the cornfield. Now, however, he suspected that the black scamp might have been back up to the house, and then returned to the cornfield almost at once.

After dinner Farmer Brown's Boy went out with Jim Crow riding on his shoulder. "Jim Crow," said Farmer Brown's Boy, "did you steal that thimble?"

"Caw!" replied Jim Crow. This might have been yes and might have been no.

"I do believe you did," continued his master, "and I'm going to search your treasure house."

"Caw, Caw!" said Jim Crow again.

Now Farmer Brown's Boy knew where Jim Crow's favorite treasure house was and he went straight to it. He hunted all through it. There were many things in that storehouse and most of the things were shiny. There was the handle of a broken cup; there were two or three white pebbles; there was a ten-cent piece. Farmer Brown's Boy pocketed that with a chuckle. There were many other things, but there wasn't a thimble. Farmer Brown's boy hunted thoroughly, but there was no thimble.

"Jim Crow," said he, "I misjudged you. Yes, sir, I misjudged you."

"Caw!" said Jim Crow. "Caw!"

"It must be that Mother really did drop that thimble," said Farmer Brown's Boy. "We will go in and have another look for it in the house."

He started for the door, but Jim Crow didn't follow. Jim Crow flew over to an apple tree in the orchard. Farmer Brown's Boy went inside the house. Then a sudden thought led him to go peek out at Jim Crow. Jim Crow was watching the house. Farmer Brown't Boy took care that Jim Crow shouldn't see him. Apparently satisfied that he wasn't being watched, Jim Crow flew to a certain knothole and peered into it. Then he thrust his bill in and took something out, with which he appeared to play for a few minutes. He then dropped it back in the knothole and flew over toward the house.

Farmer Brown's Boy let him into the shed and then shut him in there. Then he went straight over to that knothole where Jim Crow had been so busy. He peeked in. Something bright was in there. He put his finger in and he could feel something. The hole was not big enough for him to put his hand in. Finally with a little stick he managed to get the thing out he had felt. It was the missing thimble.

He flew over to the tree with the knothole

Yes, sir, it was the missing thimble! Farmer Brown's Boy went back to the house and let Jim Crow out. At first, Jim Crow just hung around. Finally, when he thought no one was watching him, he flew over to the tree with the knothole. A moment later Farmer Brown's Boy chuckled as he heard the voice of Jim Crow. "Caw, Caw, Caw!" shrieked Jim Crow. And one did not need to understand what he was saying to know that he was both disappointed and angry.

(Copyright, 1930, T. W. Burgess)

The next story: "Jim Crow Is Taken Away."

TOUR OF FETHI BEY LEADS TO VIOLENCE

Struggle Between Turkish Parties Results in Outbreaks in Various Parts of Country

ISTANBUL, Turkey, Sept. 10.—The struggle between the parties of Prime Minister Ismet Pasha and of Fethi Bey, leader of a new Opposition group, is leading to outbreaks of violence between their supporters in various parts of the country.

The tour of Fethi Bey in the principal towns of the region of Smyrna, led to many uproarious scenes. At Magnesia a crowd attacked the municipal building and troops were called out to establish order while 5,000 workers in the fig industry of Smyrna went on strike.

Ismet Pasha has ordered the Ministers of Interior and Justice to take action against anyone who publishes inflammatory literature or in any way threatens to disturb the peace.

NEW CONSERVATIVE WHIPS

OTTAWA, Sept. 10.—Official announcement was made of the appointment of T. E. Simpson as chief Conservative Parliamentary whip. Mr. Simpson, who represents Algoma West, succeeds Samuel Charters, member for Peel, who has resigned the post.

That Body of Yours

By James W. Barton, M.D.

NERVOUS SYMPTOMS

Some years ago I was asked to be medical referee for an accident insurance company in a case that was somewhat puzzling.

A young woman, in endeavoring to avoid an automobile, had fallen to the pavement. The automobile did not strike her, although the tires had passed over a coat she held over her arm.

There was not the slightest sign of injury to her body in any way, but she remained off from her work week after week, and the insurance company got the idea that she was feigning illness, as they were notified that a suit for damages was forthcoming.

After making my examination, as there was no visible damage, and X-ray showed no injury to head or bones, the company were tempted to fight the case.

I suggested, however, that the scare, the fright, might easily upset the nervous system, and although they might win their case in the court, there was just the chance also that they wouldn't.

I asked a nerve specialist to examine the case, and he gave it as his opinion that the shock had really upset the entire nervous system so that the patient was not sleeping or eating properly, and might continue this way for some time. The company settled the case in a manner satisfactory to the victim, and she recovered.

I know that it is often jokingly stated that a money settlement will immediately cure all these "accident" cases, but a court said recently, "It is a fact, well within human experience, that suffering from disturbance of the nervous system may be, and often is, more intense and severe than almost any other form of suffering."

Now in all cases of illness where there are nervous symptoms, or in cases of illness where the nervous system is upset, even after acute illness is past, real care must be given if these cases are to be brought back to normal health.

This does not mean trying to "buck" them up by telling them that there is nothing wrong with them.

The best treatment is to be sympathetic, and explain that as the worst is over (accident or illness) that the nerves must now be built up, and see that they get regular hours of sleep, good meals, some outdoors daily, and every day see that they try to do something for themselves.

If you try to work by the extremes, telling them that there is nothing wrong, or being too sympathetic, you may do real damage to their nervous make-up.

The nerves need the same careful treatment as an ulcer of the stomach or a broken bone: the damage is just as real.

The Daily Cross-Word Puzzle

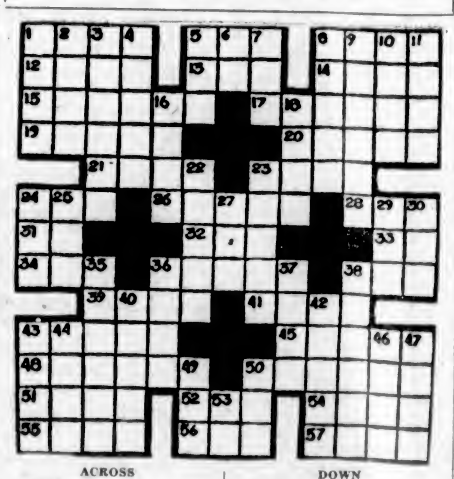

ACROSS

1. "White lies."
5. Toupee.
8. Killed.
12. Noose.
13. Consumed.
14. Ripped.
15. Garreta.
17. Cross.
19. Timepiece.
20. Silenced.
21. Meadows.
23. Group of nerves.
24. A number.
25. Heathen.
28. To obstruct.
31. To act.
32. Favorite.
33. To depart.
34. To mistake.
36. Volumes.
38. To loot.
39. Oriental leader.
41. To deal sparingly.
43. Teeth.
45. Rants.
48. Lessened.
50. To withdraw.
51. To carry.
52. Custom.
54. Immoral.
55. To sow.
56. Sleeping place.
57. To stagger.

DOWN

1. Defect.
2. Greek "I."
3. Container.
4. Condiment.
5. Existed.
6. Pronoun.
7. Jewel.
8. To walk pompously.
9. Robbed.
10. Gaelic.
11. Obnoxious plant.
16. Fellow.
18. Sign.
22. Taste.
23. Classified.
24. Poem.
25. Conjunction.
27. Jewel.
29. In the past.
30. Riotous assemblage.
35. To tell.
36. To weary.
37. Wound.
38. Bring to life.
40. Joined.
42. Afterward.
43. Rugs.
44. Musical instrument.
46. American lake.
47. To trade for money.
49. Owing.
50. A color.
53. Compass point.

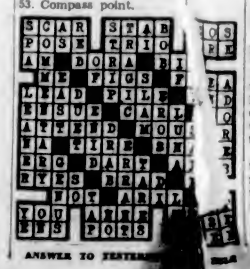

ANSWER TO YESTERDAY'S PUZZLE

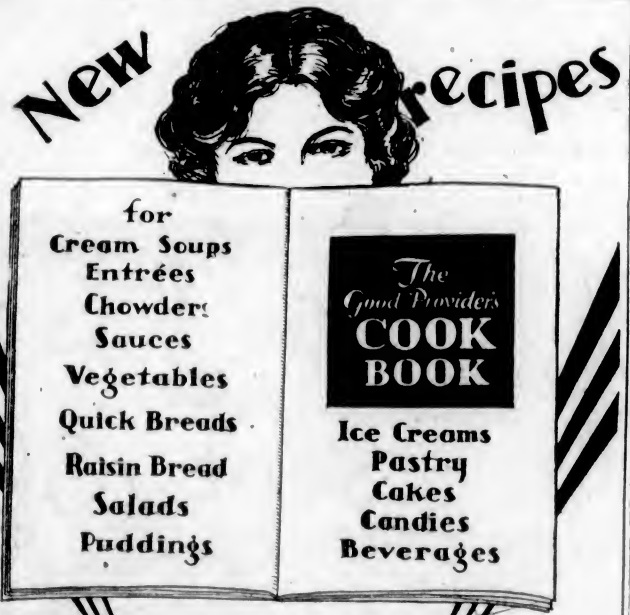

for CREAMIER COOKING
ST. CHARLES MILK
(UNSWEETENED)

WHOLESOME, nourishing, well-balanced, home-cooked food . . . and plenty of it will keep your family healthy and happy. Use lots of milk . . . all experts in the science of nutrition agree it is the way to surer health. If you know how to make milk dishes attractive . . . appetizing . . . your family will "eat" its quota of milk. This new St. Charles Recipe Book will aid you to vary menus, point out delicious new ways to use milk. Contains nearly 200 tested recipes. Mail coupon today.

You will like these Borden Products, also

THE BORDEN CO. LIMITED
Homer Arcade Bldg., Vancouver, Dept. A
Send me, free, your illustrated St. Charles Recipe Book.
Name
Address

Hudson's Bay Company

And Now—
The New Fall Suits for
Students

A marvel of style and wear tailored in models for young men. Sizes 29 to 36 only.

Fine English Worsteds
Brown checks
Pinstripe
Blue grey
Novelty weaves
Blue serges

Fabrics that are not usually found in students' clothes.

Style
Shapely Coats with raglan or plain shoulders. Single or double-breasted models. Smart fitting vests and wide trousers.

Suits that are different—and guaranteed.

20.00, 25.00, 29.50
—Main Floor, HBC

HBC SERVICE GROCERIES PHONE 1670

Delivered Free to Your Home

Malt Special
1 3-lb. tin Gold Medal Malt (light or dark), 1 large packet Dominion Hops, 1 packet Cox's Gelatine and 1 Fleischmann's Yeast. Special at ..... 95¢

Preserving Specials
Perfect Seal, Ker-Mason Wide Mouth and Economy Jars.
Pints, per dozen $1.31
Quarts, per dozen $1.51
Half gallons, dozen, $2.00
Ker-Mason Narrow-Mouth Jars.
Pints, per dozen $1.11
Quarts, per dozen $1.31
Half gallons, dozen, $1.81
Certo, Special, bottle, 32¢
Parawax, Special at, per packet ..... 14¢

Tea and Coffee Specials
H B C India and Ceylon Blend Tea. Special, lb., 32¢, 3 lbs. for ..... 90¢
H B C No. 1 Broken Orange Pekoe Tea. Regular, per lb., 65c. Special, per lb., 50¢
H B C Specially Blended Bulk Coffees at, per lb., 33¢, 50¢ and ..... 60¢

Soap Specials
Lux Toilet Soap. Special, per bar ..... 7¢
12 bars for ..... 80¢
Old Dutch Cleanser. Special at 3 tins for ..... 29¢
Lifebuoy Soap. Special at 3 bars for ..... 22¢

Bath Soap, 5 large bars, assorted perfumes. Special, per carton ..... 22¢

Fruit and Vegetable Specials
Okanagan Peaches. Special, per crate $1.00
Bartlett Pears, box, $1.70
Extra Large Australian Oranges. Special at, per dozen ..... 65¢
Local Tomatoes. Special, per basket ..... 32¢
Concord Grapes. Special, per basket $1.10

Provision Specials
Finest Quality New Zealand Butter. Special, per lb., 38¢, 3 lbs. for $1.10
Domestic Shortening, 3-lb. pail. Special at ..... 57¢
Swift's Pure Lard, 3-lb. pail. Special at ..... 67¢
5-lb. pail. Special at $1.12
Crisco, 1-lb. tin. Special, 25¢

Bacon and Ham Specials
North Star and Shamrock Hams, whole or half. Special, per lb. ..... 38¢
Sweet Pickled Picnic Hams. Special, per lb. ..... 23¢
Sweet Pickled Cottage Rolls. Special, per lb. ..... 30¢
North Star Side Bacon, sliced. Special, per lb., 50¢

Cheese Specials
Velveeta Cheese, plain or pimento. Special at, per packet ..... 20¢
Chateau Cheese. Special, per packet ..... 20¢
Swiss Knight Gruyere Cheese. Special, pkt. ..... 38¢
Primula Cheese at, per packet ..... 30¢

HBC GROCETERIA
CARRY & SAVE

Tempting Economies in Good Groceries for Today

Jam, Strawberry, Broder's, 250 tins only, tin ..... 43¢

Tea, Nabob, per lb. ..... 44¢
3 lbs. for $1.30
Tea, Special Broken Orange Pekoe, lb. ..... 55¢
Golden Wax Beans, Quaker, per tin ..... 13¢
Orchard City New Peas, per tin ..... 19¢
Jelly Powders, Nabob and Empress, packet ..... 8¢
Sockeye Salmon, ½-lb. tin for ..... 19¢

Butter, Imperial Creamery, strictly No. 1 quality, 3 lbs. for $1.00

Real Imported Swiss Cheese, in portions, per box ..... 35¢
Chiver's English Marmalade, 4-lb. tin ..... 69¢
Hudsonia Flour, 24-lb. sack for ..... 89¢
B.C. Peewee Fresh Eggs, per dozen ..... 23¢
Fresh Ginger Snaps, 2 lbs. for ..... 25¢
Fly-Tox, 8-oz. bottle ..... 47¢
16-oz. bottle ..... 69¢

HBC Quality Meats

Red Ribbon Beef Special
3,000 lbs. Round Steaks, Roasts, Aitch Bones, Silversides and Rump Roast. All at, per lb. 29c

Pork Now in Season
Legs, whole, per lb. ..... 28¢
Loins and Fillets, lb., 33¢
Shoulders, per lb. ..... 22¢
Imperial Pork Sausages, per lb. ..... 30¢

Prime Veal
Legs, whole, per lb. ..... 30¢
Fillets, per lb. ..... 40¢
Rumps, Loins and Ribs, per lb. ..... 35¢
Shoulders, per lb. ..... 22¢
Necks and Breasts, per lb. ..... 15¢

Lower Main Floor, HBC

Meet Your Friends at the
Coffee Shoppe
Lower Main Floor
Open 9 A.M. to 6 P.M.

Hudson's Bay Company.

INCORPORATED 2ND MAY 1670.

Other Stores at Winnipeg, Yorkton, Saskatoon, Edmonton, Calgary, Lethbridge, Nelson, Vernon, Kamloops and Vancouver

Expert Optical Service

Modern equipment eliminating all guesswork. Satisfaction assured. Moderate prices.
—Mezzanine Floor, HBC

Introducing the Fashion Themes of Autumn

Fall Hats Set a New Mark in Chic Styles

With Regard to SHAPE

The new crowns are shallow, tight fitting and worn back from the forehead. Cap shapes are good and turbans important. Beret types are numerous. Brimmed Hats are short in front, wide at the sides and often have the fitted forehead bandeau.

With Regard to MATERIALS

Velvet is much used. Chiffon, transparent and Lyons, is favored. Felts are attaining newer and ever-newer variations. Chenille is modish, too, in plain, tweed and Roman stripe effects.

With Regard to COLOR

To see the new tones is to approve them. There are new shades in browns, there are huntsman's and cricket greens and guardsman and navy blue. Black is outstanding. Ruby-tone finds immediate favor.

Coming to the MODEL HATS Individually

They cannot be described here, of course, for there is just one of each design. You will find many perfect reproductions (by the most exclusive modistes) of original French models. Priced at.....**$12.50, $15.00** and **$17.50**

Special for Our Opening

We are offering hundreds of the very smartest Hats, all the new ideas included and of every type of material, at **$7.50**

—Second Floor, HBC

Newest Creations in Handbags for Fall

Canadian and European Handbags in various designs, shapes and colors, including pin seal, calf skin, lizard grain, crocodile grain and Morocco. The Handbag is accepted as a very definite note in the harmony of the costume, but it may be dainty and charming without being expensive and you will find these at prices to please.

English Handbags, pouch and envelope styles in brown, navy, beige, black leather.
Price **4.95**

—Main Floor, HBC

Attractive New Scarves for Fall

In gorgeous hand-blocked futuristic designs; beautiful tones and cleverly blended colorings and daintily finished with hand-rolled hems. All the new colors for Fall, 1930. Price..... **2.95**

—Main Floor, HBC

The Gossard Line of Beauty

Classic beauty lies in the lines of the Gossard combination which gives the tight, smooth hipline and the closely-fitted waistline for the new princess frocks. We cordially invite you to see and try on our new models. Expert corsetieres are in attendance.

—Second Floor, HBC

Be Sure to See Our Special Window Displays

Ask About Our Weekly Payment Plan

Opening Exposition

Thursday, Friday and Saturday

Paris, London and New York styles brought to you through this great Fashion Exhibit—an event that will win the approval of every modern woman and miss intent upon getting new values as well as new styles. Coats, Suits, Frocks, Millinery, Accessories, Lingerie and Furs in the most approved fashions are offered for your selection now at the most reasonable prices. We invite your attendance.

New Sport Frocks From Paris

New jersey fabrics, plain or with woven spot and tweed effects are made up in attractive styles featuring the new nipped-in waistline, novelty boleros, contrasting trimmings and vestees. The skirts show new pleats, flares and godets. In one and two-piece styles in the season's new colors, sponsored by Paris. Sizes 16 to 40. Prices, **$12.95, $19.50** and **$25.00**

Afternoon and Daytime Frocks

in crepe back satin, flat Canton Marocain and georgette crepes with trimmings of applique, velvet and lace. Colors are Philippine brown, new green, new blues, oak rose. Price....**$29.50**

New Travel Tweed Frocks

The newest inspirations present the bolero, peplum and coat effects with chic vestees and jabots, flared and godet skirts and interesting sleeves. The prints are in small, neat and tweed patterns, trimmed with self and plain colors for afternoon, travel and general wear. Sizes 16 to 42. Price.....**$25.00**

—Second Floor, HBC

New Lace Tunics

In fashionable lengths and pleated styles; also in three-tier flounce skirts. The shades are Nile, rose beige, black, ivory and blue. Priced from **$4.50**

—Main Floor, HBC

New Fur-Trimmed Fall Coats

For Small Women and the Junior Miss

are shown in many types with shoulder cape, cape back and cape sleeves with slight flares from the waistline and narrow tie-up belts. The fur trimmings are of Jap mink, mountain beaver, beaver de luxe and astrachan. The materials are of broadcloth and fine wool velour. These Coats are fully lined. Sizes 16 to 38.
Price **25.00**

Exclusive Model Coats

Superbly tailored from broadcloth, silvertone and broadtail with formality built into the silhouette by the gracious use of furs. New shaped collars and cuffs, trimmed in rich furs of genette, Alaska sable, moleskin, wolf, caracul and dyed muskrat. Handsomely lined. Sizes 36 to 46.

55.00, 69.50 and **75.00**

New Langburne Topcoats

There is a wealth of modishness in "Langburne" Coats; only the finest imported woollen tweeds are used in their manufacturing. They are beautifully tailored, featuring new scarf ideas, novelty cuffs, moulded back with a modified flare at the hem. Fully lined.
Sizes 16 to 38. Price **39.50**

Fur-Trimmed Travel Tweed Coats

adopting the new soft tweeds, camel and Llama fabrics and thereby adapting the delicately moulded silhouette of advance fashion and successful individuality. They feature handsome fur collars, unusual pocket and cuff treatment, self belts and rich linings of crepe de Chine and satin. Furs employed are squirrel, beaver, wolf, lynx, muskrat and lapin. Sizes 36 to 44. Priced at

69.50, 79.50 and **89.50**

Evening Frocks in the New Long Lines

find smart expression in ninon and crepe back satin and georgette. We notice with approval the bolero and cape effect and the low back with softly draped bows. We are showing pastel shades which include in the very latest models such colors as eggshell, pale jade and orchid. Many are marked at the popular price of **$35.00**
Others are **$45.00**
to **$55.00**

Women's New Fall Sweaters

New Styles in Imported Cardigans

All wool and silk and wool in pleasing colors. Smart striping and jacquard arrangements in contrasting self shade are introduced round the border and cuffs. Sizes 36 to 44. Price, **$4.95**

New Imported Pullovers

Made from all wool with new-style necks and in plain and fancy stripes. Some are trimmed with dainty hand embroidery. Suitable for golf and other sports. In the season's new colors of browns, blues, greens, beige and many others. A wonderful assortment from which to choose. Sizes 34 to 36. Price **$5.95**

—Second Floor, HBC

All the New Fall Colors in Silk Hosiery

This department carries Pure Thread Silk Hose in all the new colors and in the following well known and justly commended makes: Kayser, Orient and Corticelli; also the Lady Hudson Grenadine Hose. All sizes 8½ to 10. Kayser and Orient Hosiery, per pair **$1.50**
Orient, Corticelli and Lady Hudson, per pair **$1.95**

A Wealth of Modern Jewelry

Modern Jewelry designing is an art in itself. Rich colorings and bright or delicate effects are all here for your choosing. The wealth of the ages seems assembled, but the prices are wonderfully moderate.

Necklets at ..... **75¢**
Bracelets at **$1.00**
Chokers at **$1.50**
Pendants, Earrings and Rings up to **$17.50**

—Main Floor, HBC

The Newest Gloves for Fall

The ever-popular Tailored Hand-Sewn Suede Slip-On Gloves have the sac wrist and are washable. The fine quality flexible skins make them, of course, perfect fitting and they are particularly attractive in the new Fall shades. Sizes 5¾ to 7¼. Per pair **$3.50**

Another interesting style is the Novelty Strap and Buckle Trimmed Glove in two-tone effects with one dome fastener and silk embroidered points. These are exceedingly smart in mastic, brown and grey. Per pair, **$3.75**

The Mousquitaire Style

is the most outstanding for this Fall. It is very attractive and beautifully fitting, being made from super-pliable skins. Shown in shades of fawn, beaver, brown, grey or black. Sizes 5¾ to 7¼. Per pair..... **$4.50**

—Main Floor, HBC

The New High Waistline in Misses' Fur-Trimmed Coats

The pinched high waistline, a belt set higher, greater length with tendency to flare; perhaps a false cape with border of mountain beaver or a luxurious reversible high cushion collar and cuffs to match. These are among the new features which the young miss is finding so irresistibly attractive in the newest and smartest Fur-Trimmed Coats which are specially designed for her this season. There are four different styles in this price group. The Coats are fashioned from a rich satin-surface imported all-wool broadcloth and fully lined. Sizes for 12 to 15 years.
Price **$19.75**

Girls' Cameltex Coats

In a smart double-breasted straight-line style with full leather belt, notched collar and double cuff. Italian cloth lining and interlined. Sizes for 7 to 15 years. Priced at **$16.75**
and **$19.75**

—Second Floor, HBC

"Fashion Lane" Shoes

Featuring the Smartest Styles for Fall

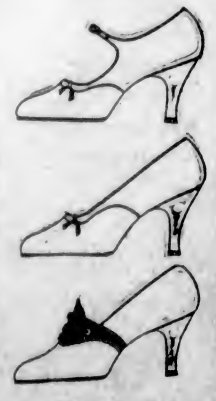

"Fashion Lane" Shoes are interesting to the well-dressed woman who desires smartness and utility combined with outstanding beauty and fine workmanship. Illustrated are some of the charming styles available. "Fashion Lane" Shoes are fashioned from the finest quality kid, some having trimmings of rajah lizard. Prices

10.00 and **10.50**

—Main Floor, HBC

FAVORITES FIND GOING BETTER AT COLWOOD

Jimmy McLarnin and Al Singer to Battle at New York Tonight

Coast Boy Favored To Whip Easterner In Ten-Round Bout

Interest in Mix Grows and Gate of $125,000 Is Expected—McLarnin Believes He Will Stow Away Jewish Boy in Three Rounds

NEW YORK, Sept. 10.—Hungry for glory and recognition as a genuine champion, young Al Singer, baby ruler of the 135-pound division, will battle Jimmy McLarnin, toughest of the welterweights, in a ten-round match tomorrow night in the Yankee Stadium.

The fight faithful warmed slightly today to the duel of the Jewish boy and the Vancouver, B.C., belter. Pleasant weather and the growing belief that the twenty-year-old Singer had almost an even chance to win, brought prospects of a $125,000 gate.

Singer came to town from his training camp at Delaware Water Gap, Penn., in splendid condition, weighing about 135 pounds, and supremely confident of victory.

McLARNIN CONFIDENT

McLarnin, campaigner in every division at one time or another from the flyweights to the welters and conqueror of half a dozen champions, before and after they won their titles, but never at weight, has little idea that Singer will cause him trouble. McLarnin, for his size and inches, is the best two-handed hitter in the ring today. He thinks Singer will last three rounds at the most against him.

McLarnin will weight about 141 pounds.

Although McLarnin has ruled a 2 to 1 favorite in light betting since the match was made, the confidence of Singer and his fine condition have brought a switch in the odds. Jimmy was still the favorite today, but the odds had shrunk to 7 to 5 and 6 to 5.

The main bout is scheduled for 8:30 p.m., Eastern standard time. There will be no radio broadcast.

ARSENAL STILL UNDEFEATED IN O.C. FOOTBALL

Defeat Blackburn Rovers Three to Two, to Keep at Top of League

HUDDERSFIELD TOWN BLANKS MANCHESTER

LONDON, Sept. 10.—Arsenal maintained their unbeaten record in English First Division league soccer today when they defeated Blackburn Rovers by three goals to two. Results of football matches played today in England were:

ENGLISH LEAGUE

First Division

Arsenal, 3; Blackburn Rovers, 2.
Birmingham, 1; Newcastle U., 1.
Blackpool, 2; Portsmouth, 2.
Liverpool, 7; Bolton Wanderers, 2.
Manchester United, 0; Huddersfield Town, 6.
Sunderland, 1; Derby County, 3.

Second Division

Bury, 6; Bristol City, 0.
Plymouth Argyle, 4; Barnsley, 0.

Third Division—Southern Section

Gillingham, 4; Newport County, 1.

Third Division—Northern Section

Accrington Stanley, 2; Southport, 0.
Darlington, 2; Hull City, 4.
Wigan Borough, 3; Hartlepools United, 2.
York City, 3; Tranmere Rovers, 1.

RUGBY LEAGUE

Bramley, 2; Hunslet, 21.
Castleford, 16; Hull, 4.
Salford, 11; St. Helens, 5.

NANAIMO SOFTBALL

NANAIMO, Sept. 10.—Last evening the Motor Level softball team won the second of the series of five games to decide the championship of the Twilight League, by defeating the Galahads by the score of 4-3. Batteries were Sandland and Dorricott for the Motor Level, and Terry and Kilbey for the Galahads, with J. Aiken making the calls.

The third game is called for tomorrow night at 6 p.m.

This may be the deciding game, as the Level men are now two to the good.

Swaying Causes the Player to Slice

By SOL METZGER

This sagging and swaying that so many golfers indulge in is not the way to play golf. When one does both the result is the worst slice of all. The ball gets nowhere. The figure at the right of the sketch is of a player who sways to the right and then sags at the knees as he swings through. Of course he'll slice.

Big Bob MacDonald, crack Chicago pro., plays his drives correctly. He is sketched on the left coming into the ball with his driver. Notice how his left leg has braced to catch his weight ere he meets the ball. One gets purchase in that way, the sole way to provide power to swing through the ball with speed.

There is no intentional body or knee sag in the golf swing, as any pro. will tell you. There is another common fault that causes slicing. We'll look into it in the next article.

Ladies Will Be Admitted Free at Colwood Today

TODAY will be ladies' day at the Colwood race track when the fair sex will be the guests of the management. As this is the first time ladies have been admitted free this season a large number is expected to be on hand to watch the seven-card programme.

LINEHAM SETS NEW MARK FOR COLWOOD NINE

Drops Tee Shot at Seventh to Establish Record for Outgoing Route of 31

SECOND "DODO" OF GOLFING CAREER

Assisted by a "dodo" on the seventh, the second of his career on the same hole, Harold Lineham, Colwood's ace, flashed over the outgoing nine at the Colwood Golf and Country Club yesterday afternoon, accompanied by Percy Edmonds, in 31, four under par, to break his own record for the journey. Lineham's previous mark was 32, which he established this Summer when he set a new amateur record of 68 for the course, which was equaled Sunday by Norm Wallace, club champion.

HAROLD LINEHAM

With a sure record in sight the Colwood star blew his chances on the incoming route by going over perfect figures oh the twelfth, thirteenth, sixteenth and eighteenth holes. He came home in 39 to finish with a 70, which is par.

Lincham started off on his record-breaking first nine with birdies on the first and second holes. He parred the third, fourth, fifth and sixth, and then dropped his tee shot for a hole-in-one on the short seventh, a distance of 153 yards. Starting home with a four and a three on the tenth and eleventh, it looked as if a new record was bound to be written in the books, but he took fives on the next three holes. He finished the last four holes in 3, 5, 4, 5 for his 39.

Lineham's card follows:

Out ------ 3 3 4 3 5 4 1 4—31
In ------ 4 3 5 5 5 3 5 4 5—39—70

David Spencer Presents Cup for Two-Year-Old Race

DAVID Spencer has presented a cup for the winner of today's second race at the Colwood track. The field will bring together several leading home-bred two-year-olds and the race will be over five and one-half furlongs. Mrs. Spencer will make the presentation to the winner's owner immediately after the event has been run.

HUDSON'S BAY XI BEAT ALL-STARS

Wednesday Cricket League Champions Win From Select Squad, 169 to 130

With Hanson and Oakman scoring 87 and 65 runs, respectively, Hudson's Bay, winners of the Wednesday Cricket League honors, defeated an All-Star squad yesterday afternoon at the Beacon Hill pitch by a score of 169 to 130. Hanson and Oakman were the big noises in the departmentals' victory with their splendid work with the bat.

Following the game, Percy C. Payne, president of the league, presented the Payne Cup, symbolic of the title, to the skipper of the champions.

The scores follow:

WEDNESDAY ALL-STARS

Wilkinson, run out	8
Reid, b Baker	14
Peberdey, b Baker	10
Galt, b Hanson	26
Fletcher, c and b Hanson	15
Pillar, b Tyrell	11
Booth, c Hart, b Tyrell	17
Scaife, b Tyrell	0
Cox, run out	0
Comley, c Hart, b Tyrell	10
Austin, c Haines, b Tyrell	10
Verrall, not out	11
Total	130

HUDSON'S BAY

Hanson, not out	87
Tyrell, c Hart, b Fletcher	9
Hart, c Hart, b Fletcher	0
Haines, run out	7
Oakman, not out	65
Total	168

BOWLING ANALYSIS

	O.	W.	R.
Haines	5	0	22
Baker	12	2	21
Tyrell	8	5	49
Hanson	7	2	35
	O.	W.	R.
Fletcher	7	2	31
Verrall	8	-	60
Peberdey	2	-	17
Pillar	2	-	20
Galt	2	-	20
Cox	1	-	17

VETERAN SHOT IS WINNER AT HEALS

Major Fred Richardson Heads Marksmen in Midweek Shoot

The Victoria and District Rifle Association held its midweek shoot at the Heals rifle ranges yesterday afternoon. The veteran Major F. Richardson topped the field with 99. Scores follow:

	200	500	600	Tl.
Major F. Richardson	35	33	31	—99
Pte. A. W. Evans	32	32	33	—97
Sgt. A. E. Ashe	31	33	33	—96
Pte. W. J. Easson	29	31	32	—92
Capt. D. O. Thomas	27	32	28	—87
W. E. Mitchell	29	38	28	—85
Sgt. H. Mercer	26	28	22	—76
Dr. H. Johnson	21	27	17	—65
Capt. W. E. Tapley	28	Retired		
Lieut. O. J. Weller	28	Retired		

Interest is now centred on the competition for the Weiler Challenge Trophy, which opens Saturday afternoon, when the first stage will be shot at 200, 500 and 600 yards. The trophy will be on view at the range, and must be won three times by any marksman to become his personal property.

Diegel Dethroned in Pro Golf Tournament After 2 Extra Holes

Defending Champion Defeated by Harold Sampson at 38th—Sarazen, Armour, Farrell, Espinosa and Kirkwood Move On

FLUSHING, N.Y., Sept. 10.—Harold Sampson, a tall, slight Californian, who can not hit a golf ball very far, but is very, very straight, today had his hour of glory when he removed the champion from the Professional Golfers' Association championship in the second round. Sampson defeated Leo Diegel, champ for two years, 1 up, although he had to go thirty-eight holes to turn the trick. Sampson, after a straight drive on the thirty-eighth, sent a spade mashie shot twelve feet to the right of the cup. Diegel was twenty feet past with a mashie niblick. When Larrapin Leo missed and the bantamweight sent his putt straight in the cup the match was over and it was certain that a new champion will be crowned Saturday.

LEO DIEGEL

Gene Sarazen, who remained in the hunt with a smashing victory over Bob Crowley, of Haverhill, Mass., today, 7 up and 5 to play, now is the only former champion left. Sarazen has won twice.

The other survivors are Charles Lacey, English pro from Philadelphia, who defeated Al Watrous, 5 and 4; Tommy Armour, victor over Bob Shave, Cleveland, 7 and 5; Johnny Farrell, who barely nosed out Denny Shute, Columbus, 1 up; Al Espinosa, who eliminated Harry Cooper 4 and 3; Joe Kirkwood, who was carried to the thirty-seventh hole by Jock Collins, of Dayton, Ohio, and Horton Smith, who downed Laurie Layton, Evanston, Ills., 5 and 4.

Colonist Daily Form Chart

COMPILED BY AL HARDY
(Copyright, 1930)

Presiding Judge and Handicapper, W. J. McKeon
Paddock Judge, Captain W. P. Sutton Jones — Official Veterinary, R. Hamilton, V.S.
Racing Secretary, R. P. Leighton — Starter, W. J. Neary
Official Timer, R. Dodge

Colwood Park, Victoria, B.C., Wednesday, September 10, 1930. Fourth Day.

4364—FIRST RACE—Claiming. Purse $200. For three-year-olds and older. Purse divided: First, $130; second, $40; third, $20; fourth, $10. FIVE FURLONGS.

Index	Horse and Owner	Wt.	St.	¼	½	¾	Str.	Fin.	Jockey	Odds Str
4350	Silk Train 3 (JBClark)	106	8	—	3½	4½	4¹	1¹⁰	Bec	3.05
4359	Smart Horse 4 (Gionge)	113	5	—	2½	2½	2¹	2½	Buel	12.10
4337	Gransson 6 (Croma:Bros)	113	8	—	6⁶	6½	6¹½	3¹½	Chipping	8.35
4359	Mary Dear a (GALamb)	113	2	—	1½	1½	1½	4½	Craigmyle	4.35
4359	Black Astor 4 (G&B)	106	4	—	4½	3½	3½	5¹⁰	D.Neal	25.40
4335	Oreson Rose a (Trsanor)	113	2	—	5⁵	5½	6¹½	6⁵	Schmitz	6.05
4341	Jack Knight 7 (Johnson)	112	9	—	9²	8½	8¹	7⁵	Palasz	17.75
4352	Tatters 7 (JJRoss)	112	1	—	8¹½	8²	7½	8½	Pevic	2.65
4322	Dan Malor 3 (MjIelket)	106	7	—	7⁷	7¹½	5½	9²	Graham	129.90
4357	James C. 3 (HCowan)	109	11	—	11	11	10¹½	10¹	Anderson	19.60
—	Ed Garrett 3 (Alexander)	106	10	—	10²	10½	11	11	M.Robertson	129.90

Mutuel Field

$2 MUTUELS	Str.	Pl.	Sh.	Winner
Silk Train	$8.10	$4.70	$4.35	B.F. Daydus-Riposta
Smart Horse	——	$10.25	$7.00	Trained by
Gransson	——	——	$4.65	Dr. J. B. Clark

At post 4½ mins. Off at 3.45. Time .32⅘, .49⅘, 1.01⅘. Weather clear. Track good. Start good. Won driving.

Silk Train, breaking from next to the outside position, was strategically placed for the drive and holding this rail on the turn outfooted Smart Horse nearing the wire. Gransson came fast in the drive. Mary Dear set the pace until the final issue came and tired under pressure. Winner entered to be claimed for $400.
Scratched—4350 Vinsyard, 4333 Kel's Farewell, 4356 Lindy Lou, 4357 Maxine W.
Overweights—Ed Garrett (1), Black Astor (3).

4365—SECOND RACE—Claiming. Purse $200. For three-year-olds and older. Purse divided: First, $130; second, $40; third, $20; fourth, $10. FIVE FURLONGS.

Index	Horse and Owner	Wt.	St.	¼	½	¾	Str.	Fin.	Jockey	Odds Str
4359	Snively a (FrankIyall)	119	7	—	6½	5¹	2ⁿ	1ⁿ	Balentine	6.75
4350	Easter Prince 4 (Cpnhvr)	112	3	—	5⁵	4½	4½	2¹½	Pevic	5.50
4339	Chatter Boy 5 (Woodins)	113	1	—	3½	2ⁿ	3ⁿ	3¹	W.Robertson	7.40
4356	Prince Taro 8 (JSpence)	113	8	—	2ⁿ	1½	1ⁿ	4ⁿ	Anderson	10.15
(4340)	Invictus a (WBCore)	113	5	—	7¹½	7¹½	8²	5ⁿ	D.Neal	1.80
4345	Jack Beaman 4 (FrosN)	106	5	—	9	9	9	6½	Chipping	30.15
4350	Cleo's Best 3 (BJBasley)	108	9	—	8²	8¹½	5¹½	7½	Palasz	44.80
4352	American Motor 5 (Fox)	113	4	—	1ⁿ	2½	6¹	8½	Ashcroft	6.05
4350	Danie a (FTrsanor)	109	3	—	4½	6⁵	7½	9	Schmitz	11.10

$2 MUTUELS	Str.	Pl.	Sh.	Winner
Snively	$15.30	$6.75	$1.90	B.G. H. J. Snively-Florence Moody
Easter Prince	——	$7.00	$4.30	Trained by
Chatterboy	——	——	$5.20	R. Iyall

At post 1 min. Off at 3.14. Time .24, .48⅘, 1.02. Weather clear. Track good. Start good. Won driving.

Snively, running behind the closely-bunched leaders, avoided interference when there was crowding turning for home and continuing with courage, held off Easter Prince's rugged stretch bid. Chatterboy, in trouble when straightened away for the drive, came on resolutely after having to take up. Prince Taro also lost ground. Winner entered to be claimed for $400.
Scratched—(4363) Swift Cop, 4359 Macushla II, 4345 Somers Star, 4330 Van Loo.

4366—THIRD RACE—Claiming. Purse $200. For three-year-olds and older. Purse divided: First, $130; second, $40; third, $20; fourth, $10. SIX FURLONGS.

Index	Horse and Owner	Wt.	St.	¼	½	¾	Str.	Fin.	Jockey	Odds Str
(4336)	Shortway a (JPerguson)	117	4	—	1ⁿ	1½	1²	1ⁿ⁵	Balentine	1.85
4343	June Star 3 (WNielsen)	112	3	—	2½	2½	4½	3²	Bec	7.15
4352	Hill and Hill 4 (FrosenN)	117	3	—	4½	3½	3½	3¹	Palasz	29.95
4352	Kingsman 6 (Copenhvr)	120	5	—	3ⁿ	2²	2½	4¹½	Pevic	4.35
4352	Moonchild a (Granville)	117	7	—	5½	4½	3⁵	5½	Anderson	5.80
4344	Fanpold a (ABrady)	117	8	—	6⁶	6⁵	7⁵	6½	Chipping	33.40
4360	Selma Barbe 3 (Cavaner)	112	1	—	7¹½	7⁶	6½	7¹½	W.Robertson	3.70
4353	Shasta Maple 4 (Roberts)	117	6	—	8	8	8	8	Schmitz	9.35

$2 MUTUELS	Str.	Pl.	Sh.	Winner
Shortway	$5.30	$3.00	$2.10	Ch.G. Short Cut-Petite Oiseau
June Star	——	$6.70	$4.00	Trained by
Hill and Hill	——	——	$10.10	J. H. Ferguson

At post 4½ mins. Off at 3.47. Time, 22⅘, .47⅘, 1.13⅘. Weather clear. Track good. Start good. Won driving.

Shortway, quickly finding his stride and displaying the most speed, opened a long lead nearing the stretch turn and closing fairly well out from the rail, withstood punishment to hold off June Star, who went on the inside at the eighth pole and, while vigorously ridden, could not get up. Hill and Hill picked up Kingsman soon after turning for home. Selma Barbe lacked speed. Winner entered for $500.
Scratched—4352 Maurice Mulcahy, 4355 Slipper to Slipper, 4360 Jean Naville, 4361 Clarimonde Hope.
Overweights—Shortway (2).

4367—FOURTH RACE—Claiming. Purse $350. For three-year-olds and older. Purse divided: First, $160; second, $50; third, $38; fourth, $15. ONE MILE AND SEVENTY YARDS.

Index	Horse and Owner	Wt.	St.	¼	½	¾	Str.	Fin.	Jockey	Odds Str
4361	Tennessee 7 (FrosenN)	113	3	2ⁿ	4½	4²	2½	1¹	Palasz	3.47½
4363	Billy Walz a (EHerbert)	113	8	4⁴½	3²	2½	1½	2½	Chipping	11.10
4349	Star Falcon 5 (HyLong)	113	4	6	6	6	6	3ⁿ	Anderson	4.10
4357	Queen of Prosser 3 (Hr)	106	1	5⁵	5⁵	5⁵	4½	4⁶½	See	1.25
4365	Mr. Charlie 5 (MjIelket)	113	2	1½	1ⁿ	1ⁿ	2½	5¹	Graham	14.15
4363	Plain Rock 6 (Kinman)	113	5	3²	2½	3½	3½	6	D.Neal	13.75

$2 MUTUELS	Str.	Pl.	Sh.	Winner
Tennessee	$6.95	$3.65	$3.00	B.M. Palcinas-Little Memphis
Billy Walz	——	$8.25	$3.00	Trained by
Star Falcon	——	——	$3.00	C. C. Emmert

At post ½ min. Off at 4.16. Time .25, .49⅘, 1.43⅘, 1.48⅘. Weather clear. Track good. Start good. Won driving.

Tennessee, restrained off the pace until turning for home, responded with alacrity when urged and under a hustling ride, gradually overhauled Billy Walz in the drive. The boy on the latter lost his whip, which probably cost him the race. Star Falcon, always in the ruck until straightened away for the drive, came on steadily to displace Queen of Prosser, who was closing well on the rail but faltered nearing the wire. Winner entered to be claimed for $300.
Scratched—4348 Shepherd, 4358 Boutonniere, 4363 Will Ward, 4348 Ester Clark.

4368—FIFTH RACE—The Craigflower Handicap. Purse $500. For three-year-olds and older. Purse divided: First, $325; second, $100; third, $50; fourth, $25. ONE MILE AND SEVENTY YARDS.

Index	Horse and Owner	Wt.	St.	¼	½	¾	Str.	Fin.	Jockey	Odds Str
(4354)	Short Cut, Jr. 5 (Cmpbl)	104	4	4²½	5	5	5	1	Marshall	3.97½
4354	Plain Pete 4 (Midlothian)	102	1	5	3½	4½	4½	2²	See	6.45
4346	Extension 4 (Emerald)	105	3	3½	3½	2ⁿ	3½	3	M.Robertson	7.25
4340	Vision II 6 (Retals)	109	5	1½	1½	2²	2½	4ⁿ	W.Robertson	.85
4358	Harry H. Bell 6 (McDon)	108	2	2½	4½	1½	1½	5	Schmitz	11.60

$2 MUTUELS	Str.	Pl.	Sh.	Winner
Short Cut Jr.	$9.95	$4.50	$2.75	B.G. Short Cut-My Choice
Plain Pete	——	$5.50	$3.10	Trained by
Extension	——	——	$2.95	C. Campbell

At post ½ min. Off at 4.46. Time .34½, .47⅘, 1.13⅘, 1.40⅘, 1.45⅘. Weather clear. Track good. Start good. Won driving.

Short Cut Jr., trailing his field nearing the turn for home and being on the outside, had the most in reserve when called on, and gradually moving to the front, crossed over in front of his adversaries at the sixteenth pole to win going away on the rail. Plain Pete closed stoutly to displace Extension, who suffered for lack of racing room nearing the end. Vision II and Harry H. Bell tired.
Scratched—(4346) Bowcloit.
Overweights—Plain Pete (1), Extension (2).

4369—SIXTH RACE—Claiming. Purse $350. For three-year-olds and older. Purse divided: First, $160; second, $50; third, $26; fourth, $15. ONE MILE AND SEVENTY YARDS.

Index	Horse and Owner	Wt.	St.	¼	½	¾	Str.	Fin.	Jockey	Odds Str
4349	Gold Chain 4 (Riverview)	112	2	1¹	1²	1½	1½	1½	Pevic	2.27½
4362	Atascador 6 (RMunroe)	112	3	5⁵½	3½	3½	2²	2½	M.Robertson	19.75
4362	The Falconer a (FrosN)	113	1	2½	2ⁿ	3½	2½	3½	Palasz	3.75
4349	St. Martins a (Rosebud)	113	4	3⁵	3½	3²	3⁵	4⁵	D.Neal	4.05
4363	Tatawi 3 (EFreeman)	106	6	6	6	4⁵	5²	5⁶½	Anderson	3.65
4289	Irish Jury a (EMWhite)	112	5	4⁵	4⁵½	5½	6	6	Schmitz	21.00

$2 MUTUELS	Str.	Pl.	Sh.	Winner
Gold Chain	$4.55	$4.05	$2.80	Ch.G. Bon Homme-Undine
Atascador	——	$17.75	$4.95	Trained by
The Falconer	——	——	$3.20	C. Caldwall

At post 3 mins. Off at 5.16. Time .24½, .49, 1.15, 1.43, 1.47½. Weather clear. Track good. Start good. Won driving.

Gold Chain, displaying the most speed at all stages, assumed the lead rounding the first turn and although tiring and while bearing out nearing the wire, had sufficient margin to hold off Atascador, who subdued The Falconer. St. Martins, always prominent, was in a pocket in the closing stages, or might have been closer. Tatawi, away slowly, was never a factor. Winner entered to be claimed for $300.
Scratched—4356 Patriarch, 4363 Shadow Spark, 4330 Gay Lomond.
Overweights—Tatawi (2).

4370—SEVENTH RACE—Claiming. Purse $350. For three-year-olds and older. Purse divided: First, $160; second, $50; third, $35; fourth, $15. ONE MILE AND ONE-EIGHTH.

Index	Horse and Owner	Wt.	St.	¼	½	¾	Str.	Fin.	Jockey	Odds Str
(4347)	Brookwood 7 (EJohnson)	112	2	1²½	1²½	1²½	1½	1²	Schmitz	3.07½
4355	Spearshot a (WestBros)	115	5	3¹	3²½	2½	2½	2½	W.Robertson	2.30
4356	Paved Way 8 (JBClark)	113	3	2½	2¹	4¹	3⁵	3½	See	4.95
4355	Praitie 7 (AMacpherson)	107	1	4²	4⁵	3²	4¹⁰	4⁵	Chipping	1.60
4356	Missoula Boy 7 (Cpnhvr)	110	6	6	5	5	5	5²½	Pevic	31.20
4355	Aanate 7 (MrsMParry)	112	4	5¹⁰	6⁵	6⁴	5⁵	6	Ashcroft	14.60

$2 MUTUELS	Str.	Pl.	Sh.	Winner
Brookwood	$8.15	$3.75	$3.00	Ch.G. Ballot-Water Maple
Spearshot	——	$4.05	$3.20	Trained by
Paved Way	——	——	$3.15	J. James

At post ¾ mins. Off at 5.45. Time .25½, .49⅘, 1.14⅘, 1.41, 1.54⅘. Weather clear. Track good. Start good. Won handily.

Brookwood, racing to the top passing the clubhouse, opened a safe lead and saving ground at all stages, never faltered to score as if much the best. Spearshot, racing on the outside throughout, shook off Paved Way in the drive. Praitie made a move nearing the quarter pole but pulled up lame. Winner entered to be claimed for $500.
Scratched—(4349) Little Man, 4363 Shasta Bishop.
Overweights—Aanate (1).

Changes Will Take Place in Rep Line-Up

Changes are expected to be made in Victoria's "rep" fifteen which will take the field Wednesday afternoon in the first of a two-game exhibition against the touring Japanese at the Royal Athletic Park at 3 o'clock. Officials of the local Rugby Union will hold a special meeting this evening at 5:30 o'clock in the offices of Christy, Hall & Company, Limited, Fort Street.

Tomorow evening, at 6:30 o'clock, the "reps" will hold another workout at the University School grounds, Mount Tolmie, and on Sunday morning, at 10:30 o'clock, at the Willows, the Capital City representatives will wind up their training.

Colonist Cagers Will Hold Annual Meeting Friday

An important meeting of the Colonist basketball team will be held tomorow evening in the Colonist business office at 8:15 o'clock. All of last year's players are asked to attend as plans for the coming season will be discussed and a manager and trainer will be appointed. The newsies captured the senior "C" city league title and the British Columbia newspaper honors last season

Owner Has Tough Luck in Losing Horse at Colwood

OWNER Raymond Iyall had some tough luck Tuesday night when his gelding Dudu died from colic at the Colwood race track. Dudu was taken sick after running in the fourth race and succumbed after every attention had been given him. Dudu showed great form at Agua Caliente last Winter and won a number of races. His racing on British Columbia tracks this season has been indifferent. Iyall purchased Dudu from W. Nielson about two weeks ago.

TILDEN DEFEATS ROGERS IN U.S. TENNIS TOURNEY

Defending Champion Downs Giant Irishman in Straight Sets

LAST OF FOREIGN THREATS GO UNDER

FOREST HILLS, N.Y., Sept. 10.—Three Englishmen and an Irishman, the last of the foreign contenders, went down and out of the running at the hands of Bill Tilden, John Van Ryn, Johnny Doeg and Gregory Mangin as the big gallery of 7,500 saw a full share of fine tennis. The representative of Ireland, G. Lyttleton Rogers, six-foot seven-inch Davis Cup ace, made a valiant stab at victory when he faced Tilden, but was outclassed in the last two sets, "Big Bill" winning as he pleased at 6-4, 6-1, 6-2.

Bill Tilden

Harold N. G. Lee, rated as the best of the Englishmen, was beaten by Doeg, 6-4, 4-6, 6-2, 6-4; John Olliff lost to Mangin, 6-3, 6-3, 10-8, and Frederick Perry took a set from Van Ryn before the former Princeton captain finished him off, 4-6, 6-3, 6-4, 6-1.

In the other half of the draw youthful Americans drew the spotlight, with a decided upset occurring when Frank Shields, New York boy, eliminated Wilmer Allison, seeded second only to "Big Bill" Tilden. Scores were 6-4, 4-6, 6-2, 1-6, 6-3. In another memorable five-set struggle, Cliff Sutter, New Orleans, downed Berkeley Bell, the brilliant little shotmaker from Texas who disposed of Jean Borotra, of France, in the first round. The scores were 7-9, 6-4, 6-1, 2-6, 8-6. In another match, Sidney B. Wood, New York, came through with a 6-3, 6-2, 6-3 win over Samuel Gilpin, of Philadelphia.

The veteran Frank Hunter, finalist against "Big Bill" last year, kept pace with his famous pal by turning back another old campaigner, Richard N. Williams, 7-5, 6-2, 6-4.

RUTH AND HERMAN MAKE FINE GAINS

Two Babes Improve Batting Averages in Big Six—Terry, Klein and Gehrig Lose

A pair of Babes, Ruth and Herman, did the heavy clouting for the Big Six yesterday and improved their batting averages accordingly. Herman, in second place, lifted his mark from .393 to .398 as he hit safely three times in four times at bat.

Ruth equalled the feat of hitting three out of four and also gained three points, bringing his average up to .364. Bill Terry, Lou Gehrig and Chuck Klein each made one hit in four attempts and suffered slight losses, while Al Simmons took a greater drop as he made four fruitless trips to the plate and went into fifth place.

THE STANDING

	G	AB	R	H	Pct
Terry, Giants	138	570	123	230	.404
Herman, Robins	136	558	130	220	.398
Gehrig, Yankees	139	518	130	201	.383
Klein, Phillies	140	581	136	222	.382
Simmons, Athletics	126	501	127	189	.381
Ruth, Yankees	129	453	139	165	.364

HOME RUN STANDING

Home runs yesterday in the Major leagues follow:

Berger, Braves	1
Webb, Red Sox	1
Regan, Red Sox	1
Mogan, Giants	1
Bottomley, Cards	1
Doljack, Tigers	1

THE LEADERS

Wilson, Cubs	47
Ruth, Yankees	43
Gehrig, Yankees	34
Simmons, Athletics	34
Berger, Braves	34
Foxx, Athletics	33
Hartnett, Cubs	33

LEAGUE TOTALS

National	785
American	810
Grand Total	1,595

Old Gent—Now, can you give me a good reason why I should give you a nickel?

Small Boy—I sure can. If I was an old gentleman with a nice new plug hat on, and there was lots of nice black mud handy, and a kid asked me for a nickel, I wouldn't start no argument.

Public Choices Have Best Day of Present Meet at Mile Layout

Prices Shorten as Public Choices Come Down in Front—Short Cut Jr. Captures Handicap After Great Stretch Display

Public choices had their best day of the final British Columbia racing meeting at the Colwood race track yesterday, and prices shortened considerably to those of the previous three days. A large holiday crowd was in attendance at the mile track, and betting in all events was keen and widely distributed and prices were good.

The longest odds of the card came in the second gallop when Snively took a head decision from Easter Prince to return $15.50 for a $2 nose ticket. This was the only win price which reached double figures. Atascador distributed the best odds of the day when he clicked home in second berth in the sixth event to pay off his place followers with $17.75.

SHORT CUT WINS FEATURE

The feature race of the day went to Short Cut, Jr., after a great stretch display. The Campbell entry was last until the final sixteenth, then he bolted through the field to get the decision and give the fans a real thrill. Plain Pete was second and Extension third. Several other close finishes featured the card.

Jockey Balentine took honors among the riders, bringing home two firsts during the day. O'See, Palasz, Marshall, Pevic and Schmitz shared the other winning mounts.

SILK TRAIN WINS

Silk Train, favorite in the field of eleven, won the opener after a fine race with Smart Horse and Gransson. Jockey O'See brought the winner through on the rail on the home stretch, and the Clark entry gamely held off the challenge of Smart Horse and Gransson, who closed strongly. Mary Dear set the early pace and was in front at the head of the stretch but tired.

Jockey Balentine brought Snively through on top in the second event a half a length the winner over Easter Prince. Chatter Boy, the favorite, was third, just nosing out Prince Taro, who finished fourth. Snively, always close, came along on the inside on the stretch to overtake the pace setter, Easter Prince who led for over half the distance. Snively returned $15.50 straight.

SECOND STRAIGHT WIN

Balentine rode his second straight winner of the day when he brought the favorite, Short Way, home in the third race. June Star was second and Hill and Hill third. Short Way broke well and made every post a winner. June Star closed strongly on the inside and forced the winner in the last seventy yards. Hill and Hill was third after picking up the tiring Kingsman.

Tennessee won the fourth event of the card over a mile and seventy yards. Billy Walz was second, and Star Falcon third. Plain Rock and Mr. Charlie raced like a team for three-quarters but each folded up Billy Walz took charge on the last turn and was on top at the head of the stretch, but he could not hold off the winner. Star Falcon just managed to beat out the favorite Queen of Prosser, after closing a big gap.

A GREAT RACE

Coming with a burst of speed on the stretch, Short Cut, Jr., with Marshall up, won the feature event of the day, the Craigflower Handicap, after a keen display. Plain Pete was second, and Extension third. This was easily the best race seen on local tracks this season, the five runners being bunched closely at the wire with scarcely a length separating the field. There were several changes in the race. First, the favorite, Vision II, set the pace; then Harry H. Bell took charge on the last turn, opened up a wide lead and looked like the winner. In the last seventy yards Plain Pete went on top with Extension. Short Cut, Jr., last, here dodged his way through the middle of the field like a bolt of lightning, to take the major share of the pot.

Going out on top from the barrier, Gold Chain, with Pevic up, made every post a winner in the sixth race and took the decision by half a length. Atascador closed with a rush and took the place berth from the favorite, The Falconer. St. Martins challenged the winner on the stretch, but folded up. Atascador paid $17.75 to place.

BROOKWOOD WINS EASILY

Brookwood, with Schmitz in the saddle, proved to be the class of the field in the last race over a mile and an eighth route, and took the decision handily. Spear Shot was second, and Paved Way third. The winner went on top from the barrier and made every post a winner to win by three lengths.

ROBINS BLANK LEAGUE-LEADING CUBS AGAIN

World Polo Championship Is Retained by United States

American Four Downs British Team 14 to 9 In Deciding Fixture

Thirty-Five Thousand Spectators See United States' Representatives Come From Behind Three Times to Defeat Invaders

WESTBURY, N.Y., Sept. 10.—Only after a surging rush did the "Big Four" of United States polo gallop out of the ruck today and defeat the finest British challenge mustered since the war.

Trailing after five periods of hard - fought, sensational polo, Captain Tommy Hitchock's white-clad riders staged a comeback that produced a free-scoring barrage in which Eric Pedley shot goals from all parts of the field, and clinched the match by the score of 14 to 9 before 35,000 spectators.

The United States clinches possession of the classic international cup, emblem of the world polo supremacy, for the fourth successive time since the war. As they had won the first match by 10 to 5 last Saturday. There is now no necessity of a third contest.

BRITISH IN LEAD

At the close of the fifth chukker, the United States team was on the short end of a 7-6 score as the British, with Lewis Lacey and Captain "Pat" Roark, riding and hitting sensationally, kept the Yankees on the defensive with sharply brilliant thrusts.

Winston Guest suddenly was bumped from his pony and badly jarred in a mixup near the end of the fifth period. Guest, in a few minutes, remounted to continue the battle. The United States team then seemed to pull itself together, and in a short time Eric Pedley and Earl Hopping, the two United States forwards, had combined to capitalize their team's really to the extent of four straight goals.

Pedley celebrated the completion of his first international cup series by scoring the astonishing total of eight goals.

Lineups:

United States—Eric Pedley, No. 1; Earle A. Hopping, No. 2; Thomas Hitchock, Jr., No. 3; Winston Guest, back.

Great Britain—Gerald Balding, No. 1; Lewis L. Lacey, No. 2; Captain C. T. I. Roark, No. 3; Lieut. Humphrey Guinnes, back.

Score by periods:

United States...	1	2	2	1	0	4	1	3	—14
Great Britain...	3	0	2	0	2	0	1	1	— 9

Goals for the United States—Pedley, 8; Hopping, 3; Hitchock, 2; Guest, 1.

Goals for Great Britain—Balding, 2; Lacey, 4; Roark, 3.

Maid: "I'm afraid I must leave you, ma'am. You don't seem to trust me."

Mistress: "But I gave you the key of the cellar; of my jewel case and of the master's desk."

Maid: "Yes, ma'am, but none of them fit."

TWO DAYS MORE

Then the woods will be open to hunters, and the bag goes to the well equipped sportsman.

Canuck Heavy Load 12-Gauge Shells	$1.40
Meteor Shells	$1.25
Imperial Shells	$1.60
Super X Shells	$1.70

We have a complete stock of 16 and 20-Gauge Shells and Rifle Ammunition. Look over our Guns, Rifles and General Equipment.

Bicycles, Sporting Goods Toys and Radios

Peden Bros.
1410-12 Douglas Street
Phone 817

'BRITISH DAYMARK'
Razor Blades Undoubtedly the Best
Cost No More Than Others
JEANERETTES PHARMACY
Victoria West

It Pays to Get This
EXPERT First Aid for Batteries
It will pay you to let a Jones Bros. factory-trained expert care for your battery. Phone 3714. Costs you no more and means real satisfaction. Drive in today and regularly for free testing. It may save you both trouble and expense.
Jones Bros.
Authorized Alemite Service Station
Yates and Quadra Phone 3714

HUNTING KNIVES $1.25
(Complete with Sheath)
Shell Vests ... $2.25
Coats ... $5.50
Metallic Shell Belts, at ... $2.25
Shot Shell Belts at ... 85c
Oils, Greases, Brushes
Choose yours now!
Come in today!
Plimley & Ritchie, Ltd.
"Better Ammunition"
611 View St. (Arcade Bldg.) Ph. 1707

Vancouver Island Coach Lines, Ltd.

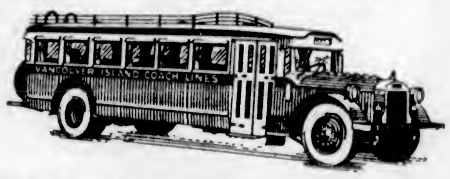

"All Our Routes Are Scenic" "We Cover the Island"

Colwood Park RACES

Coaches Leave Depot for Colwood Every Few Minutes After 12:30 P.M. Until 2:15 P.M.

FARE, 50¢ RETURN

Combination ticket, covering admission to Grandstand and Paddock, and including transportation and tax, $2.00.

Depot—Broughton and Broad Phones—9280-9281

BELIEVE IT OR NOT - - - - - - - By Ripley

EXPLANATION FOR YESTERDAY'S RIPLEY CARTOON

King Henry I Invented the Yard Measure—The word "yard" is ancient Anglo-Saxon, and has been in use in England from very ancient times. King Henry I Beauclerc, who ruled England in the twelfth century, is credited with its establishment as a unit of linear dimension, by his making it the distance from the point of his nose to the end of his thumb.

Baby Rose Marie Can Sing Ninety-Four Songs—Baby Rose Marie, though but five years old at present, is a nationally known radio artist and vaudeville headliner. She is at present doing a vaudeville tour through the Middle-West. For the past three years she has been on the stage, and has been on the air over two years. During this time she has learned to sing ninety-four songs from memory.

Please address all queries to Cartoonist Ripley, c/o King Features, New York City, N.Y.

AUSTRALIANS START LAST O.C. FIXTURE

English Side Scores 318 Runs for Nine Wickets Against Antipodeans

LONDON, Sept. 10.—The Australian cricket team began their last engagement in England today, meeting an English XI at Scarborough. The English team batted first and scored 318 for nine wickets.

In a match between Gentlemen and Players, at Folkestone, the former made 267, Moore getting 95 and Tennyson 63. Thomas took five wickets for 58 runs.

Thistles Win Junior League Championship

Showing up brilliantly behind the stellar twirling of their pitcher, Saanich Thistles captured the Junior Softball League championship last night at the Central Park by defeating the Seven Oaks by a 10-3 score. Following the game, W. J. Simpson, president of the league, presented the cup, emblematic of the honors, to Dave Mowat, captain of the suburbanites. The trophy was donated by George "Joker" Patton!

The Thistles started off in grand style and jumped into the lead in the early stages. They increased their lead as the game progressed with the assistance of two homers Bob Whyte umpired.

Famous St. Leger Stakes Captured by Singapore

Lord Glanely's Thoroughbred Wins $60,000 Prize by Length and a Half From Parenthesis—Ruston Pasha Finishes Third

DONCASTER, England, Sept. 10.—The St. Leger stakes, longest, oldest and last of the five racing classics of the English season, was won today by Singapore, owned by Lord Glanely, the industrialist. The race carries about $60,000 in prizes.

Singapore, son of Gainsborough out of Tetrabbazian, ran a great race. He started second choice in the wagering. He was fourth at the end of the first half mile of the mile and six furlongs course, being led by Ut Majeur, Parenthesis, the favorite, and Diolite, winner of the 2,000 Guineas and two other races during the season.

Singapore won by a length and a half after coming through with a mighty stride during the last half of the race. On his heels at the finishing line were Parenthesis and Ruston Pasha, the Aga Khan's horse, which came three-quarters of a length behind Parenthesis.

The wagering on Singapore just before the race was four to one against; on Parenthesis, four to one also, while Ut Majeur was a twenty to one shot. Parenthesis, by Son-in-Law out of Bracket is owned by Lord Wollavington, the former Sir James Buchanan, and Ut Majeur by Khar, out of Uganda, is an Aga Khan colt.

Vancouver Meralomas No Match for Japanese XV

Nippons Score Third Straight Victory of British Columbia Rugby Tour, 16 to 0—Visiting Backs Give Great Display

VANCOUVER, Sept. 10. — The Imperial Japanese English Rugby team won its third successive game of the British Columbia series this evening, when it defeated Meralomas, of the Vancouver League, 27 to 0. The half-time score was 16 to 0. The visitors presented a line-up radically changed from that which carried them to victory in their first two encounters against a representative Vancouver fifteen.

The Nippons, after a rather slower start than usual, during which they were frequently dropped by sturdy tackling before their back division was able to break, came to life, and after the first dozen minutes they literally swarmed over their opposition with the exception of a few minutes of the second half.

The touring side took the field without Miyachi, their captain. Kitano, crack three-quarter, and Teramura, rated the best fullback in the land of the Mikado. The forwards were also changed, but there was no appreciable let-up in attacking force. They whipped the ball from side to side, passed accurately and fast and varied these passes according to circumstances. On one occasion in the second half, when Ka was streaking for the line, tail Jack Dalby intervened, but the Japanese halfback simply "raised his sight" and tossed the ball well in the air to Tanaa, who scored. Again in the same half, when Meralomas were pressing on the Nipponese line, a halfback passed the ball a few inches from the ground, fooling a Meraloma tackler and very cleverly relieving the Canadian aggression.

Chiba scored the first try, followed by three by Fujii, the great inside three-quarter, all in the first half. Chiba, Tanaka and Shimizu were the scorers after the crossover.

The next game in the seven-game series will be played on Wednesday, September 17, in Victoria, the Islanders also getting the following Saturday fixture. The tourists return to Vancouver for a game against all British Columbia on Wednesday, September 24, winding up the series against U.B.C. on Saturday, September 27.

Men's Suits
In
Black and White Stripes
are very popular. They're smart. New Fall models.
$29.50, $32.50, $35.00
Price & Smith, Ltd.
614 YATES STREET

Baseball at a Glance

AMERICAN LEAGUE

	W.	L.	Pct.
Philadelphia	94	47	.667
Washington	85	53	.616
New York	79	59	.572
Cleveland	75	66	.532
Detroit	67	72	.482
St. Louis	55	84	.396
Chicago	53	84	.387
Boston	47	90	.343

Yesterday's Results

St. Louis, 3; Washington, 2.
New York, 7; Cleveland, 2.
Boston, 6; Chicago, 2.
Detroit, 4; Philadelphia, 0.

NATIONAL LEAGUE

	W.	L.	Pct.
Chicago	80	58	.580
St. Louis	78	59	.569
Brooklyn	79	60	.568
New York	77	61	.558
Pittsburgh	71	66	.518
Boston	65	75	.464
Cincinnati	55	80	.407
Philadelphia	46	92	.333

Yesterday's Results

Boston, 5; Pittsburgh, 0.
Brooklyn, 6; Chicago, 0.
St. Louis, 5; New York, 3.
Philadelphia, 5; Cincinnati, 4.

COAST LEAGUE

	W.	L.	Pct.
Hollywood	41	19	.683
Los Angeles	33	25	.569
San Francisco	32	26	.552
Oakland	30	31	.492
Portland	25	33	.431
Sacramento	26	34	.433
Seattle	26	34	.433
Mission	25	35	.417

Yesterday's Results

Mission, 3; San Francisco, 1.
Oakland, 11; Portland, 7.
Hollywood, 4; Los Angeles, 1.
Seattle, 2; Sacramento, 1.

INTERNATIONAL LEAGUE

	W.	L.	Pct.
Rochester	99	58	.631
Baltimore	91	70	.565
Montreal	88	70	.557
Toronto	85	71	.545
Newark	74	84	.468
Buffalo	69	84	.451
Reading	60	95	.387
Jersey City	57	97	.370

Yesterday's Results

Buffalo, 8; Rochester, 6.
Newark, 10; Baltimore, 4.
Montreal, 6; Toronto, 1
Jersey City, 3; Reading, 2

Dodgers Take Second Straight 6-0; Cardinals Nose Out Giants, 5-3

Race for National League Pennant Tightens—Chicago's Lead Cut to One and a Half Games—Senators and Athletics Defeated

NATIONAL LEAGUE

Victories by the St. Louis Cards and the Brooklyn Robins, chief contenders for the National League lead held by Chicago, increased the tensity of the pennant race in the senior circuit yesterday.

As the Robins shut out the Cubs for the second time, 6 to 0, St. Louis reversed the previous day's decision against New York, 5 to 3. These two teams virtually tied for second place and reduced the margin the Cubs held over them from 2 1-2 games to 1 1-2.

St. Louis retained second place by a single percentage point. The defeated New York Giants lost a game to these rivals but remained only three games behind the Cubs and half that distance behind second and third places.

The standing of the leaders:

Club:	Won	Lost	Pct.	To play
Chicago	80	58	.580	16
St. Louis	78	59	.659	17
Brooklyn	79	60	.568	15
New York	77	61	.558	16

Braves Stop Pirates

BOSTON, Sept. 10. — Old Tom Zachary led the Boston Braves to a 5 to 0 victory over Pittsburgh today. Berger, Braves' outfielder, got his thirty-fourth homer of the season in the first.

	R.	H.	E.
Pittsburgh	0	4	2
Boston	5	8	0

Batteries — Kremer, Spencer and Bool; Zachary and Sphorrer.

Robins Blank Cubs

BROOKLYN, N.Y., Sept. 10.—Smashing Charley Root from the mound to score five runs in the first inning, the Brooklyn Robins defeated the league-leading Chicago Cubs for the second successive time today, 6 to 0. Adolfo Luque, veteran Cuban, repeated Ray Phelps' feat of shutting out the Cubs with five hits. The victory left the Robins in third place, but only a game and one-half behind Chicago.

	R.	H.	E.
Chicago	0	5	0
Brooklyn	6	11	0

Batteries—Root, Petty, Nelson and Hartnett; Luque and Lopez.

Cards Stop Giants

NEW YORK, Sept. 10.—A four-run rally in the eighth inning, in which Tom Bottomley's home run with one on base was the deciding factor, enabled the St. Louis Cardinals to defeat the Giants, 5 to 3, in the second game of their important series today. The victory enabled the Cardinals to hold second place in the hectic National League race and cost the Giants a chance of moving out of fourth.

	R.	H.	E.
St. Louis	5	8	2
New York	3	9	0

Batteries—Johnson, Bell and Wilson; Fitzsimmons and Hogan.

Phillies Nose Out Reds

PHILADELPHIA, Sept. 10.—The Phillies took their second straight victory in two days from Cincinnati today by the score of 5 to 4.

	R.	H.	E.
Cincinnati	4	12	1
Philadelphia	5	11	0

Batteries — Rixey, Kolp and Gooch; Sweetland, Collins and Davis.

AMERICAN LEAGUE

ST. LOUIS, Sept. 10.—The Browns turned the tables on the Washington Senators here this afternoon, winning the second game of the series, 3 to 2.

	R.	H.	E.
Washington	2	8	1
St. Louis	3	4	1

Batteries — Crowder and Ruel; Coffman and Ferrell.

Yanks Pound Indians

CLEVELAND, Sept. 10.—The New York Yankees again outhit the Indians today to make it two straight for the series and hand Wesley Ferrell his eleventh defeat of the season, 7 to 2. Henry Johnson held the Indians to eight hits.

	R.	H.	E.
New York	7	11	2
Cleveland	2	8	4

Batteries — Johnson and Dickey; Ferrell and Myatt.

MacFayden Stingy

CHICAGO, Sept. 10.—Danny MacFayden restricted the White Sox to six hits today, and Boston scored a 6-2 victory to even up the series. Phil Todt led the Red Sox attack with three hits in five times at bat.

	R.	H.	E.
Boston	6	12	0
Chicago	2	6	2

Batteries — MacFayden and Heving; Faber, Moore, Walsh and Crouse.

Tigers Blank Mackmen

DETROIT, Sept. 10. — Detroit blanked the Athletics 4 to 0 today in the series-closer, Frank Doljack, a recruit, hitting a homer in the fourth inning with two men on base.

	R.	H.	E.
Philadelphia	0	4	1
Detroit	4	5	1

Batteries — Shores, Walberg and Cochrane; Sorrell and De Sautels.

COAST LEAGUE

At San Francisco:

	R.	H.	E.
San Francisco	1	11	1
Mission	3	11	1

Batteries—Jacobs and Penebsky; Knott and Brenzel.

At Oakland—

	R.	H.	E.
Portland	7	10	2
Oakland	11	14	3

Batteries—Walter, McDonald, Ortmand and Woodall; Henderson, McQuaid and Read.

At Los Angeles:

	R.	H.	E.
Hollywood	4	10	1
Los Angeles	1	6	2

Batteries—Turner and Bassler; Delaney, Walsh and Hannah, Warren.

At Sacramento—

	R.	H.	E.
Seattle	2	6	1
Sacramento	1	6	1

Batteries—Kallio and Borreani; Vinci and Koehler.

FIREMEN TAKE LEAD IN B.C. BALL SERIES

Vancouver Champions Nose Out Trapp Bulcks 2-1 in Third Fixture—Kaye Stingy

VANCOUVER, Sept. 10. — Vancouver Firemen nosed out Trapp Bulcks, of New Westminster, 2 to 1, in the third game of the play-offs for the British Columbia baseball championship, at Athletic Park this evening. The victory gave the city champions a lead of one game in the five-game series.

The Firemen got to Eddie Olson, New Westminster mound ace, for nine safe hits, but they were so well scattered that they could do no better than score two runs on them. Three of the hits were polled out by Charlie Miron, two three-baggers and a single, while Lefty Kaye rapped out three singles in three times up. Kaye for the Firemen held the invaders to four hits, one a two-bagger by Doug. Fraser, the others, singles and well scattered.

The fourth game of the series will be played here Saturday afternoon.

Score by innings:

Trapp Bulcks	000 000 100—1	4 4
Firemen	100 000 10x—2	9 2

Batteries — Olson and Stoddart, Henry; Kaye and Goodall.

A man in his prime by a slip of the tongue
May set all his friends in a whirl;
But think of the painful events that have sprung
From the slips of a slip of a girl.

Lowboy

The **Radio Leaders**

MAJESTIC
SPARTON
CROSLEY
BOSCH
PHILCO

Visit Our Store and Look Over Our Large Stock of Electric Radios

KENT'S
641 Yates St. Phone 3449

HUNTERS' SPECIAL

. . . Fine All-Wool Flannel
HUNTING SHIRTS
Regular $8.00 and $8.50 values

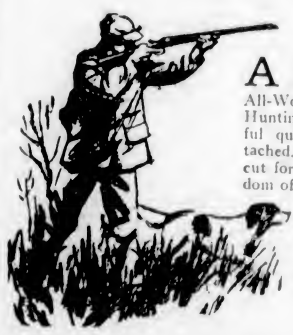

$5

A CLEARANCE of famous Viyella and All-Wool English Flannel Hunting Shirts of beautiful quality. Collars attached. Pockets. Roomily cut for comfort and freedom of movement. Handsome checks and Scotch tartan designs. An opportunity decidedly worth your attention today.

W. & J. WILSON
Men's and Boys' Clothes
Jaeger Woollens—Burberry Coats
Established 1862
1217-21 Government Street Phone 800

Note to Hunters

Owner has left with us for sale a Remington .44-Calibre Rifle. This is a late model, only used a few times. Price ... $19.25
ROBINSON'S 1220 Broad St. Opp. Colonist

IMPERIAL MIXTURE
Solves your problems as it dissolves in smoke: resolve to buy it to-day
HUDSON'S BAY TOBACCO
Package—25¢
TRY IT

Today Is Ladies' Day
At the
HORSE RACES
Colwood Park
All Ladies Admitted FREE as Guests of the Management
FIRST RACE AT 2:30 P.M.

FINANCE - COMMERCE - MARKETS

Mixed Gains and Losses Close Day of Brisk Trade; Sales Volume Increases

NEW YORK, Sept. 10.—The stock market stepped along briskly during most of today's trading, but lost some of its energy in the last hour and closed irregular. The activity of the first four hours, however, was sufficient to put total sales within 20,000 shares of the 2,500,000-share mark, making volume the largest since August 8.

United States Steel's bookings declined 441,851 tons in August, the largest decrease for that month since 1923, but Wall Street declined to be depressed by this report. At any rate, United States Steel, common, rallied after publication of the figures and duplicated its high for the recovery, 173 3-4, although it closed half a point net lower.

Allied Chemical, Ward Baking, Pacific Lighting, Brooklyn Union Gas, Western Union, Coca-Cola and Checker Cab showed gains of 3 to 4 points, while Union Pacific, Atchison, Southern Railway, Canadian Pacific, Vanadium, Lambert, Continental Baking and Cerro de Pasco were about 2 points higher. Final prices were irregular below these levels.

American Can lost an extreme rise of a point and finished unchanged. General Electric, General Motors and Bethlehem Steel closed a shade lower. American Telephone, which had been up 1 1-2, retained only the fraction of its gain. Radio, Paramount, International Nickel and Gillette gained a point and Western Union and Brooklyn Union Gas, 3 each.

The money markets were easier, although there was no reduction in the official call rate of 2 1-2 per cent.

Two millions in gold was withdrawn for export to Canada, as the Canadian dollar was at a premium of .15 5-8 cent.

Total sales, 2,481,420 shares.

Bonds steadied a little today after the sagging tendencies of the previous session, but activity in the investment market slackened somewhat, as Wall Street's attention was turned to increasing activity in stocks. Reports of several new offerings by public utilities tended to distract attention from the listed liens.

(Branson, Brown & Co., Ltd.)
(All Fractions in Eighths)

	High	Low	Close
Allegheny Corpn.	23-2	22-7	23-2
Allied Chem.	264	260-4	260-4
Am. Can.	136-2	134-1	134-2
Am. Car & Fdy.	62-4	62-2	62-2
Am. For. Power	74-3	72-4	74
American Ice	23-4	22-4	23-4
American Internat'n'l	40-3	39-6	40
Am. Smelters	70-2	69-4	69-7
Am. Steel Fdy.	40	39-7	40
Am. Sugar	62-1	52-1	53-1
Am. Super-Power	36	34-3	34-6
Am. Tel. & Tel.	219-2	217-4	219
Anaconda	46-4	47-5	48
Armour "A"	6-2	5-2	6-2
Ass'd Dry Goods	28	27-1	27-6
Atlantic Refinery	24-5	23-4	24-6
Atchison	224-1	222	223-2
Auburn Motors	133-6	130-2	121
Baltimore & Ohio	100-7	100-2	100-7
Bangor & Ar'stk	77	77	77
Bethlehem Steel	86-1	85-2	89-1
Borden Co.	60-2	78	80-2
Brooklyn Manhat	69	68	68-4
Brass (AM) Co.	79-2	77-2	78-1
Calumet & Ariz.	62-1	61	52-1
Calumet & Hecla	14-7	14-1	14-7
Can. Dry Ging. Ale	66-1	65-4	66-1
Can. Pacific	187-2	185	187-2
Cerro De Pasco	45-4	43-2	44
Chesap'k & Ohio	61-3	60-6	61
Chi. Ot. Western	10-4	10-3	10-4
Chi., Mil. & St. P.	15-6	15-2	15-6
Chi. & Northwest	69	68	69
Chrysler Motor	26	26-4	26-7
Cities Service	29-2	29-1	29-2
Coca Cola	184-7	181-5	184
Col. Fuel & Iron	61-2	60-4	61-2
Columbia Gas	65-6	64	65
Col. Graph'one Co	18-2	17-2	17-5
Commercial Solvents	27-7	26-7	27
Cons. Gas	113	111-7	112-1
Cont. Motor	3-7	2-7	2-7
Corn Products "A"	94-5	92-4	94
Crucible Steel	75	73	75
Curtiss-Wright	6-7	6-6	6-6
Dupont Powder	124-2	122	122
Eastman Kodak	220	217-2	219-1
Electric Auto-Lite	66-6	66-1	66-1
Elec. Bond & Share	85-2	84-2	84-3
Elec. Power	75-2	74	74
Erie	41-2	40-2	40-2
Fox Film "A"	62-2	61-1	61-1
Freeport, Texas	46-7	46-4	46-4
Gardner Motor	2-3	2-2	2-2
General Am. Tank	90-2	90	90-2
General Asphalt	43	43	43
Gen. Electric	75-2	74	74-2
Gen. Food	56-1	66-4	66
Gen. Motors	46-6	46	46
Gen. Ry. Signal	62-4	62-4	62-4
Gen Theatres Equ't	36-1	35-2	35-6
Gold Dust	43-3	42-4	43-2
Goodrich Rubber	23-2	23-4	23-4
Granby	23-6	22	22
Great North., pfd.	79	76-2	76-2
Grigsby-Grunow	13-7	12-6	13-7
Gulf States Steel	41-6	41	41-6
Houston Oil	76-6	77-2	77-2
Howe Sound	21-4	21	21-4
Hudson Motor	21-4	21-2	21-2
Hupp Motors	14	13-6	14
Illinois Central	116	116	116
Inspiration	15-3	15	15
Intl. Cement	67	66-4	67
Intl. Comb. Eng.	6-6	6-2	6-2
Intl. Harvester	61-7	61	61
Intl. Match, pfd.	60	76	76
Intl. Paper	17	16-7	17
Intl. Nickel	27-5	26	27
Intl. Tel. & Tel.	43-2	43-6	43
Johns-Manville	66	64	64-3
Kelvinator	16-3	15-5	16-2
Kennecott Copper	38	37	27-4
Kolster-Radio	2-4	2-4	2-4
Leggett & Myers "B"	103-4	102-6	102-6
Louis. & Nash.	120	119-2	118-4
Mack Truck	62-4	61-2	62-4
Marlin-Rockwell	35-6	35	35
Mex. Seaboard	24-2	22	22-7
Mid. Cont'nt Pete	23-2	23-2	23-2
Miss. Pacific	68	66	66
Montgomery Ward	26-2	26-6	26
Nash Motors	35-6	25-2	26-4
National Biscuit	67-4	66-1	66-1
Natl. Cash Reg.	48	47-7	48-1
Natl. Dairy Prod.	66	65-5	56-7
Natl. Pr & Light	49-6	48-7	48-7
Nevada Cons.	16-7	15-2	16-6
N.Y. Air Brake	40	36	40
Norfolk & West.	225	226	226
North American	109	107-4	106
Northern Pacific	73-4	73	73
N.Y. Central	166-2	165-2	165-2
N.Y., N.H. & Hart.	108-3	107-6	107-6
Packard Motor	16-7	13-5	13-5
Paramount Publix	62	60-2	62
Pathe, com.	4-4	4-4	4-4
Pennsylvania R.R.	75-2	74	74-7
Pere Marquette	127	127	127
Phillips Pete.	32-7	32-2	32-7
Public Ser. of N.J.	67-2	66-4	66-4
Pullman Co.	68-7	68	68-7
Radio Corp'n	42-7	41-2	42-4
Radio-Keith-Orph.	37-4	36-7	37
Rep. Iron & Steel	26-4	25-6	26-2
Royal Dutch	48-2	47-6	48-1
Schulte	8-1	6	6
Sears Roebuck	76-3	74-6	76
Shell Union	14-3	14-5	14-5
Simmons Co.	28-4	28	28-6
Sinclair Cons.	22-2	21-2	22
S. Cal. Edison	60-7	69-4	60-2
Southern Pac.	114	118-4	119
Southern Railway	68-4	66-4	67-6
Standard Brand	21-2	20-2	21-1
Standard Gas	107-6	106-4	107-2
Standard Oil, Cal.	60-3	60-2	60-2
Standard Oil, N.J.	70	68-2	69-4
Standard Oil, N.Y.	21	20-4	20-7
Stewart-Warner	27-6	27-4	27-4
Texas Co.	57-7	57-2	57-4
Texas Gulf Sulphur	60	59-6	60
Timken Roller	71-1	69-6	70-6
Tobacco Prod.	4-1	4-1	4-1
Trans-America Corp.	25-4	25-1	25-2
Union Oil of Calif.	40-4	40-2	40-2
Union Pacific	222-2	219-4	220
United Gas (Tex.)	17-6	17-2	17-3
U.S. Cast I. Pipe	26-3	25-6	25-7
U.S. Ind. Alco.	77	76	76-1
U.S. Rubber	20-2	19-6	19-6
U.S. Steel	173-6	172	171-1
Underwood Typ.	67-4	67	67
Union Carb'de	82	81-1	81-2
United Corp'n	35-5	25	35
Util. P'w'r & Light	26	25-6	26
Vanadium	67-8	65-4	66
Wabash	24	23-1	33-4
Warner Bros. Pict.	30-7	22-6	30-7
Warren Bros. Pavg.	62	52	52
Westing. Air Br'ke	40	39-4	40
Westinghouse Elec.	157-6	156-5	157
Willys-Overland	6-1	6-1	6-1
Woolworth	68-4	66-4	67-6
Yale Towne	39-4	39-4	39-4
Yel. Trk & Coach	22-6	23-2	22-2

Promised Profits Often Fail

At this time many seemingly attractive investments are offered particularly among owners of small savings accounts.

It is well to remember that promises are not profits, and that always the chance of exceptional gain also carries a greater possibility of total loss.

Any reliable investment institution is glad to analyze any kind of investment and give an unbiased opinion without cost or obligation.

Pemberton & Son
(Vancouver) Ltd.
Investment Bankers
1014 Broad St. Telephone 344

FOREIGN EXCHANGE

NEW YORK, Sept. 10. — Foreign exchanges irregular.
France—6.92 6-16; cables 6.92 11-16.
Italy—5.23 1-2; cables 5.23 13-16.
Belgium—13.94 1-2.
Germany—23.81 1-2.
Holland—40.24.
Norway—26.75.
Sweden—26.86.
Denmark—26.76.
Switzerland—19.40 1-2.
Spain—10.61.
Greece—1.26 1-2.
Poland—11.25.
Czechoslovakia—2.86 1-2.
Jugoslavia—1.77.
Austria—14.12.
Rumania—.59 11-16.
Argentina—36.75.
Brazil—10.16.
Tokio—49.40.
Shanghai—30.50.
Montreal—100.15 1-2.

STERLING EXCHANGE
NEW YORK, Sept. 10.—Demand 486 1-2; cables 486 5-16; sixty-day bills on banks 484 1-16.

Recession to End Early in Market Today

(Branson, Brown & Co., Ltd.)

NEW YORK, Sept. 11.—Whitney, of Wall Street Financial Bureau, says: What expectations were voiced here for a two-hour dip yesterday found a market which would only allow their partial realization, and while there may be some carryover of the closing recession into today's opening prices, I hardly think it will run beyond the first half hour. In any event you had better not lose too much time around the opening before you complete what buying you did not do late yesterday, as we are in a market which is showing almost complete immunity to adverse statements, even though they take on the semi-conservative complexion of the one emanating from the country's leading automobile executive which affected neither the market nor the individual stock involved.

The unfilled tonnage report is another type of apparently adverse news which is being readily absorbed by the market which, as it was stated here two weeks ago, would have to pass through further dividend suspensions, bad earnings statements and more distressing trade situations, but which could be expected to simply hesitate at their appearance and, in a later stage, totally ignore them as factors. I believe we will see many more of such announcements, but that you will also see them practically, if not totally ignored, as it becomes plainly realized that they represent what companies have passed through rather than what they are headed for.

In the meantime car loadings have come through with what is perhaps the most bullish announcement on business we have seen this year, the increase of approximately 44,000 cars, showing that the week ending August 30 was one in which business had already turned. The figure issued next Wednesday morning will take in the holiday week ending September 5, and will, of course, show a decline, but following that I think it will be a matter of but one or, at the most, two weeks before we will be presented with the million-car feature which has not been seen at any time this year.

Brokers' loans may show some increase tonight, but in a broad sense they are so thoroughly liquidated that neither this nor a series of increases, make much difference.

FOREIGN BONDS

(Branson, Brown & Co., Ltd)

	Bid	Asked
Antioquia T's. 1945 "A"	93½	93⅞
Argentine 6's. 1957.	95⅞	95⅞
Argentine 6's. 1959	95⅞	95⅞
Austrian T's. 1943	104	104½
Belgian 6's. 1955	103½	103⅞
Belgian T's. 1955	114⅞	114⅞
Belgian T's. 1936	110¼	110⅞
Bolivia 6's. 1947	67	67½
Bogota 8's. 1945	63½	63
Brazil 6½'s. 1957	78	76½
Chile 6's. 1960	89	89½
Denmark 5½'s. 1955	101½	101⅞
French T's. 1949	120	120½
French 7½'s. 1941	125½	125⅞
Fr. 68 7's	103½	104
Finland T's. 1956	99⅞	100⅛
German T's. 1949	105½	105
Oslo 8's. 1954	99½	100⅛
Italy 7's. 1951	98⅞	98⅞
PU 7's. 1957	91⅞	93½
Jap. 6½'s. 1954	105	105½
Lyons 6's. 1934	102⅛	103½
MGS 6's. 1924	105½	105⅞
Norway 6's. 1944	105½	106⅛
Polish 6's. 1940	72½	73½
Paraguay 8's. 1958	104	104½
Paraguay 7's. 1958	109	109½
Seine T's. 1942	107½	108⅛
SSS 6's. 1936	105	106
Siemen & Hal 6½'s. 1931	100⅞	101⅛
Uruguay 8's. 1946	105	105½

CALGARY OIL NEWS

CALGARY, Sept. 10.—A. P. Consolidated's Devernay test, northeast of Edmonton, has been abandoned, it is announced by officials of the company. No definite programme to follow this development has yet been fixed by the company.

Preparations are under way to clean out Illinois-Alberta No. 1 in an effort to restore production, according to field reports. This well originally had an output of 100 barrels daily.

Cameron Petroleum, Wyalta Oils and Canadian Natural Resources, Limited have been merged into Atlantic Keystone Petroleums Company, Inc., it was stated last night by J. W. Heffernan, Edmonton, a director of the company. Mr. Heffernan is visiting the city in connection with Atlantic Keystone's affairs. He has been in conference with T. A. Collins, production manager of the company, who is looking over recently acquired Canadian acreage for prospective development sites. Neither official would disclose the nature of negotiations being carried on with other companies in the province, nor divulge the identity of these companies.

Grain Commission's Statistician Makes Report on New Crop

FORT WILLIAM, Ont., Sept. 10.—Though Canada's wheat crop in the West rates a high average in quality, importing countries will purchase no more than is absolutely necessary, according to the August report of E. A. Ursell, statistician to the board of grain commissioners, released today. There is little hope, he states, of European demand becoming insistent.

Deliveries of new wheat, speeded up by early harvest and the combine, stand at a record for the month of August, the report indicates. Export movement continues much the same as during July, it is pointed out, but financial conditions are so far from satisfactory in importing countries that it seems little improvement will take place in the near future.

Grading up to the present indicates that a very high percentage of the Canadian crop will be of contract grades, but owing to the quantity of the crop affected by rust the "special" grades will again be used to designate such grain, says the report.

U.S. CORN CROP FOR YEAR IS CUT IN HALF

(Branson, Brown & Co., Ltd.)

WASHINGTON, D.C., Sept. 10.—The Government report as of September 1 states crop conditions as follows: Corn 51.6 per cent; durum wheat, four states, 69.8 per cent; other spring wheat, 63.1; oats 80.3 per cent; barley 74.7 per cent.

Total production is estimated as follows: Corn 1,983,000,000; durum wheat, four states, 51,000,000; other spring wheat, United States, 189,000,000; oats 1,391,000,000; barley, 323,000,000; all wheat production, including winter wheat, 838,000,000.

ODD LOT BONDS

	Price	Yield
$5,000 Prov. of British Columbia 4½%, Jan. 16, 1951	66 22	4.55%
$1,000 Prov. of British Columbia 6%, April 25, 1954	105.77	4.80%
$1,000 Prov. of British Columbia 2%, Sept. 24, 1959	106.37	4.60%
$2,000 Alberta Otz. can. Northwestern Rly. 4½%, Feb. 16, 1942	98.24	4.70%
$1,000 Prov. of British Columbia 6%, June 25, 1948	103.00	4.75%
$2,000 Point Grey 6%, Aug. 1, 1936	101.31	4.80%
$1,200 City of Victoria 5%, July 21, 1962	101.24	4.90%
$621.23 City of Victoria 6%, Dec. 1, 1936	106.36	5.00%

Business Established 1889 — A. E. Ames & Co. LIMITED — Phones 9060, 9061 and 9062

210-218 Belmont House, Victoria

Montreal New York Toronto Vancouver London, Eng.

RUSSIAN WHEAT OFFERS DWINDLE

Foreign News Is More Bullish and Chicago Market Steadier

BUYERS ARE CAUTIOUS

(B.C. Bond Corporation, Ltd.)

CHICAGO, Sept. 10.—Foreign wheat market developments were a little more bullish today with Russian offers reported much lighter, while India was said to have bought a cargo of Australian wheat. Indian offers at present are practically nil. Liverpool was relatively firm. Winnipeg was relatively firm for the first time in some while. This tended to steady the market here.

The Manitoba Free Press estimated the crop of the three Western Provinces at 336,00,000 bushels, while there were other estimates as high as 302,000,000. Receipts in the Northwest continue extremely heavy and this naturally is a weight on the market.

Cash basis here is steady, but export business was light except for Canadian wheat. Minneapolis stocks increased 925,000 bushels for four days. Winnipeg receipts were 1,195 cars against 1,656 a year ago. Primary arrivals were 1,948,000 bushels against 1,710,000 last year.

The foreign news, coupled with the generally firm cash markets in this country indicates that prices are not regarded as high anywhere, but there is a diffidence in buying owing to the pressure of spring wheat. We look for a trading market for the time being, and conservative purchases on the minor setbacks.

Corn market was slow, but prices have been well maintained most of the day, with traders waiting for the Government report this afternoon before taking an aggressive stand. Cash basis was steady to a little easier, but the shipping demand was better and country offerings were extremely light. Primary arrivals were 739,000 against 367,000 bushels a year ago. Weather continues seasonal. Sales to store 50,000 bushels.

The market will depend on whether the Government report confirms the bullish private reports. If it does we would look for a higher market.

In oats the feed situation is undeniably strong and prices are far from high, so that the market has attractive buying opportunities.

Rye market sluggish, with little feature. No change in cash situation.

Wheat—	High	Low	Close
Dec.	85⅞	68	88½ @ 86⅞
May	66	64⅞	65⅞ @ 66
Mar.	62	92	62⅞ @ 92½
Sept.	83⅞	83⅞	83½
Corn—			
Dec.	92⅞	92	92½ @ 92¼
May	96⅞	96½	96½
Mar.	94⅞	93⅞	94½
Sept.	97⅞	96½	97
Oats—			
Dec.	42	42⅞	42½ @ 42⅞
May	46⅞	46½	46½
Mar.	45	44⅞	44⅞
Sept.	39½	38⅞	39
Rye—			
Dec.	61⅞	61½	62½ @ 62⅞
May	63½	62⅞	69½
Mar.	66½	65⅞	65⅞
Sept.	57	56⅞	57

INDEMNITIES FOR THURSDAY

Wheat—	Bid	Offer
December	86	90⅞
May	93⅞	97½
March	81	84
Corn—		
December	89⅞	95
May	93⅞	99½
March		97
Sept.	94⅞	100

CASH CLOSES

Wheat—No. 1 R. 93½; 1 H. 86⅞ @ 87; 2 H. 85½; 1 NS. 86.
Corn—No. 2 M. 99 @ 99½; 2 M. 98⅞; 1 Y. 96½ @ 99½; 2 Y. 99½ @ 99½; 1 W. 103½; 2 W. 102½.
Oats—No. 1 W. 40½; 2 W. 40½ @ 40½; 3 W. 39½ @ 40½.
Rye—No. 2. 63.

NEW YORK CURB

(B.C. Bond Corporation, Ltd.)

	Close
American Super Power	24⅞
Associated Gas & Elec	30½
Atlantan Nat. Gas	9⅞
Aviation Corpn.	49⅞
American Cyanamide "B"	20½
American Maracaibo	2
Cities Service	29
Central States Elec.	24
Cord Corpn	8½
Detroit Aviation	2⅞
Elec. Bond & Share	85½
Fokker Aircraft	18⅞
Fox Theatre "A"	16½
Ford of Canada	27½
Ford of England	21⅞
Humble Oil	88⅞
Intl. Pete	16½
Imperial Oil	21⅞
Newmount Mining	67½
Niagara Hudson Power	16⅞
Public Utilities	16½
Penroad	10⅞
Standard Oil of Indiana	49⅞
U.S. Elec. Power	12⅞
United Gas	17⅞
United Founders	17
United Light & Power "A"	45½
Vacuum Oil	76⅞
Memphis Gas	18½
Goldman Sachs	20½
Util. Light & Power com.	16½

GOVERNMENT BONDS AT VICTORIA

VICTORY LOAN, 5½%—TAX FREE

Interest due	Buy	Sell
1933, 1st May & Nov.	103.25	103.85
1937, 1st June & Dec.	108.00	109.50

WAR LOAN, 5%—TAX FREE

1931, 1st Apr. & Oct.	100.75	101.25
1937, 1st Mar. & Sept.	105.40	105.90

(Payable New York)

VICTORY LOAN, 5½%

1932, 1st May & Nov.	101.60	102.20
1934, 1st May & Nov.	102.25	102.85

DOMINION LOAN

1943, 15th Apr. & Oct., 5%	103.75	104.25
1946, 1st Mar. & Sept., 4½%	100.10	100.60
1944, 15th Apr. & Oct., 4½%	100.10	100.60
1946, 1st Feb. & Aug., 4½%	100.15	100.65

Add accrued interest to date.
1931, 182 days, 2.219 per $100.
1937, 5% 6 days, 122 per $100.
1937, 5½%, 101 days, 1.522 per $100.
1932, 1622, 1624, 122 days, 1.689 per $100.
1946, 6 days, .111 per $100.
1943, 148 days, 2.027 per $100.
1944, 149 days, 1.824 per $100.
1946, 40 days, .492 per $100.
Brokerage rate on Victory and War Loans, ¼ of 1%.

MONEY MARKET

LONDON, Sept. 10.—Money, 1 5-8 per cent. Discount rates, short bills, 2 1-16 per cent; three months, 2 1-16@2 1-8 per cent.

AT NEW YORK

NEW YORK, Sept. 10.—Call money steady, 2 1-2 per cent all day. Time loans steady; thirty days, 2@2 1-2; sixty days, 2 1-4@2 1-2; ninety days, 2 1-2@2 3-4; four months, 2 3-4@3; five-six months, 3.

Prime mercantile paper, 3@3 1-4.

Bankers' acceptances unchanged.

Stocks and Bonds

(A. E. AMES & CO., VICTORIA)

	Bid	Asked
Abitibi Power & Paper pfd.	75⅞	
Beatty Bros. com.	25	27
Beatty Bros. pfd.	65	67
Bell Telephone	182	..
Brazilian T.L. & P.	38½	..
B.A. Oil	16⅞	..
B.C. Packers	6	..
B.C. Packers pfd.	55	..
B.C. Power "A"	26	..
Building Products "A"	37	..
Canadian Bakeries "A"		27⅞
Canada Gypsum	20½	21
Can. Ind. Alcohol "A"	2⅞	..
Canadian Hydro Electric A	65	..
Canadian Pacific (N.Y.)	166	
City Dairy com.	68½	66
Cockshutt Plow	32	..
Dominion Glass	128	..
Cosmos Imp. com.	14	..
Dominion Bridge	66½	..
Dominion Glass	116	..
Ford of Canada "A"	20	20⅞
Front Steel & Wire pfd.	65	..
General Steel Wares	6	..
Hamilton Bridge	23½	..
Hinde & Dauch. com.	5	6
Home Oil	3.60	2.90
Imperial Oil	22	..
Intl. Nickel	26½	..
Intl. Petroleum	16½	19⅞
Intl. Utilities "A"		43
Lake of the Woods com.	27	..
Massey-Harris com.	16⅞	19⅞
Montreal Power	62	
Noranda	24.00	24.25
Page-Hersey Tubes	68½	90
Power Corpn.	69	..
Quebec Power	66	..
Service Station "A"	43	..
Service Station pfd. "A"	100	..
Shawinigan W. & P.	70	
Sherritt Gordon	1.30	1.40
Steel of Canada com.	43	..
Ventures	75	..
Walkers G. & W.	6⅞	6½
Western Steel Products	30	..
Winnipeg Electric com.	27½	..

STRONG COMPANIES FINANCING OTHERS

Mining Corporations With Substantial Reserves Give Support to New Undertakings

(Meharey, Roe & Co., Ltd.)

Standing as a strong backlog for the development of the Canadian mining industry, are the established and wealthy mining companies.

Under prevailing difficult conditions with respect to financing of new enterprises, especially mining, serious problems of developing mines, which need support, can be solved. At the same time, opportunities for profitable investment of surplus funds are presented that would not have been afforded under normal conditions.

One example of the helping hand given a weaker company by a stronger is the agreement whereby Mining Corporation of Canada will finance Abana Mines, Limited.

The Abana Mine had reached an advanced stage of development, and construction for production was under way, when available funds to see the company through were lacking. Mining Corporation sent their engineers into the Quebec property, found conditions so favorable as to warrant assistance in meeting maturing obligations and bringing the mine into production, and agreed to advance the money required.

In compensation for the aid given, Mining Corporation secures a fairly substantial stock interest in Abana, and doubtless this interest will increase as developments progress.

SHERITT-GORDON

Consolidated Mining and Smelting Co. of Canada is another rich organization that has proved its readiness to assist in financing developing properties. The Financial Times understands that this company has acquired a substantial interest in Sheritt-Gordon Mines Ltd. for the purpose of financing the company to the production stage. The mill at Sherritt-Gordon is nearing completion and the company has developed ore reserves approximating $100,000,000 of good commercial ore, but the public evidently is not in a position to absorb much new stock just now.

There are not a few other mines of real promise in Canada that require financing to see them through the present trying period. Probably one of the stronger companies would lend assistance, provided reasonably favorable terms could be arranged.

Toronto Mines

(M. E. Hunnings & Co. Ltd.)

	High	Low	Close
Absna	.39	.29	.29
Amulet	.55	.62	.53
Apex	.01½	.01⅛	.01⅛
Barry Hollinger	.15	.14½	.15
Big Missouri	.85	.84	.85
Bunker Hill Ex.	[illegible]	.07½	.07½
Chem. Research	6.00	5.00	5.00
Coast Copper	7.60	7.50	7.50
Dome	10.10	9.00	8.00
Falconbridge	2.60	2.40	2.50
Graham Bausquet	.01½	.01½	.01½
Granada	1.15	1.05	1.05
Hollinger	6.10	5.85	6.05
Howey	.40	.38	.41
Hudson Bay	8.16	8.00	8.15
Intl. Nickel	27.50	25.85	27.50
Kirkland Lake	.65	.64	.65
Kootenay Florence	.01½	.01½	.01½
Lake Shore	22.26	23.00	22.26
Manitoba Basin	.02½	.02¼	.02¼
McIntyre	16.25	16.20	16.20
Minine Corp.	1.00	1.00	1.00
Newbec	.03	.08	.08
Nipissing	1.25	1.25	1.25
Noranda	24.65	23.85	24.55
Pend Oreille	1.05	1.05	1.05
Peterson Cobalt	.04½	.04½	.04½
Premier	1.02	1.02	1.02
San Antonio	.18	.12	.12
Sherritt-Gordon	1.40	1.23	1.29
Siscoe	.35	.34	.35
Sudbury Basin	1.35	1.25	[illegible]
Sylvanite	.45	.46	.45
Teck Hughes	8.75	6.50	6.75
Ventures	.87	.80	.80
Vipond	1.30	1.27	1.27
Wright Hargreaves	1.87	1.80	1.87

	Bid	Asked
Grandview	.05	..

OILS

	High	Low	Close
Ajax	2.08	2.00	2.00
Associated	.36	.24	.36
A.P.C.	.70	.58	.60
Calmont	.80	.71	.71
Dalhousie	.80	.75	.75
Eastcrest	.35½	.24	.24
Home Oil	2.95	2.85	2.85
Imperial	23.00	21.50	21.50
Merland	.15	.13	.15
Nordon	.93	.90	.91

Bank Stocks

(BRANSON, BROWN & CO., LTD.)

	Bid	Asked
Chase	131	135½
Commerce	244	
First National	5030	9100
Imperial	232	
Montreal	213	
National City	172½	173½
Nova Scotia	277	
Royal	200	
Toronto	295	
Guaranty Trust	666	699

WHEAT MARKET TURNS FIRMER

Trade Is Light. However, and Export Sales Are Disappointing

MARKETINGS ARE LARGE

(Branson, Brown & Co., Ltd.)

WINNIPEG, Sept. 10.—The wheat market was somewhat firmer today with the bulk of the trading passing at 1-2 to 3-4 above last close. In the late trade there was profit taking by the longs, a little selling by the chief holders in the old crop wheat, and light hedging sales; and the market eased off, losing most of the earlier gains.

Trade was neither large nor important. While there was some buying of our May and December by Chicago interests the local crowd were inclined to even up or stay close to shore, pending the reports by the Government. The Free Press report was construed moderately bullish, the production of wheat in Western Canada being placed at about 336,000,000 bushels.

Liverpool closed 1-4 lower to 1-2 higher and was due 1-2 lower, but this firmness was not followed by any particular business, export sales overnight and this morning being very small and disappointing.

The local cash market was quiet, and while offerings remained small, with no pressure in evidence, the demand was very thin and spreads were unchanged to fractionally lower.

Millers reported moderate business passing in flour with foreign inquiry perhaps a little better than it has been of late.

The weather continues mostly clear in the West and country deliveries were 6,030,000 bushels, as comaperd with 3,784,000 for the same day a year ago.

Winnipeg futures closed 1 1-8 to 1 cent higher around the highs for the day, reacting from the lows in the last ten minutes.

Coarse grain markets were firm, partly following the trend of wheat. Offerings continue light and trade volume is small and unimportant, and in the cash market just odd cars are changing hands. Oats closed 1-4 higher, barley unchanged and rye 1-2 higher.

The flax market held firm, but there was a very small trade. Closing prices 2 1-4 to 2 5-8 higher.

Liverpool due, unchanged, based on Winnipeg.

Wheat—	High	Low	Close
Dec.	86½	85⅞	86
May	92⅞	91⅞	92⅞
Oct.	83⅞	82⅞	83½
Oats—			
Dec.	37⅞	36⅞	37⅞
May	42½	41⅞	42½
Oct.	37	36⅞	36⅞
Rye—			
Dec.	52½	51	51⅞
May	49½	48½	48⅞
Oct.	58½	57⅞	58½
Barley—			
Dec.	37⅞	27½	27½
Oct.	36⅞	24⅞	35½
May	42½	42½	43½
Flax—			
Oct.	152⅞	150	150½

LIVERPOOL—Open, ¼ to ⅝ lower. Close, ¼ lower to ½ higher.

INDEMNITIES FOR THURSDAY

Wheat—	Bid	Offer
December	85	87⅞
May	91⅞	94½
October	82⅞	85½

CASH CLOSES

Wheat—No. 1 Nor., 92½; 2 Nor., 90⅞

FINANCE - COMMERCE - MARKETS

PROFIT TAKING HALTS ADVANCE IN OIL STOCKS

Market Value of Many Leading Issues Drops From 2 to 26 Cents

TOTAL SALES RECORD FOR 1930 ATTAINED

VANCOUVER, Sept. 10. — Profit takers rushed into the Vancouver Stock Exchange today and as a result the upward flight of prices halted and shares of many of the leading oil issues dropped in value from 2 to 26 cents per share.

A.P. Consolidated and Home Oil were again the active leaders, with the former dropping 11 cents to .53 and Home losing 26 cents to 3.60. Losses ranging from 5 to 15 cents were suffered by McLeod, C. & E. Corporation, Calmont and Mayland.

Big Missouri led the mines with a loss of 4 cents to .62.

Total sales were 158,520 shares, a new record for the year.

AFTERNOON SALES

Oils

Amelgamated Oils—1,000 at .19½; 1,000 at .18.

A.P.C.—900 at .84; 3,700 at .55; 1,000 at .56; 500 at .57; 9,300 at .58; 1,100 at .59; 300 at .60.

Calmont—700 at .68; 400 at .70; 700 at .71; 100 at .79.

C. & E. Corporation—125 at .70; 100 at .71; 900 at .75.

Dalhousie—300 at .79; 90 at .80.

Fabvan Pete—7,500 at .04.

Freehold—400 at .30.

Home Oil—300 at 3.65; 100 at 3.72; 100 at 3.75; 400 at 3.80; 80 at 3.85.

Mayland—100 at .74.

Merland—600 at .13.

Mercury—100 at .36.

McLeod Oil—100 at 1.80.

Mill City—200 at .31.

Royalite—30 at 80.00.

Southwest Pete—50 at .90; 200 at .89.

United Oil—1,000 at .96; 200 at .97.

Vanalta—300 at .24.

Mines

Big Missouri—100 at .62; 1,000 at .63; 1,000 at .64; 1,350 at .65; 25 at .68.

Dalhousie Mines—500 at .09¾.

Georgia River—4,000 at .04.

Grandview—1,700 at .05.

Los Angeles-Vancouver—100 at .20.

Premier Gold—4,175 at 1.02; 500 at 1.05.

Snowflake—3,000 at .04½; 40 at .05.

Curb Exchange

Gladstone—100 at .08.

Woodbine—6,000 at .02¾.

Nerden Corporation—1,000 at .90.

MORNING SALES

Oils

Amalgamated—1,000 at .19½; 9,500 at .19.

A.P. Consolidated—2,100 at .53; 200 at .58; 3,000 at .60; 2,000 at .61; 2,150 at .63; 2,050 at .61; 3,150 at .62; 75 at .65.

Calmont—800 at .79; 1,060 at .75.

C. & E. Corp.—400 at .73.

Eastcrest—1,100 at .85; 300 at .86; 50 at .88.

Fabyan Pete—3,000 at .03; 94,000 at .03¼; 13,000 at .03¾; 14,000 at .03¾; 14,000 at .04.

Freehold—500 at .20.

Home Oil—1,050 at 3.90; 80 at 3.91; 2,000 at 3.95; 100 at 3.96; 130 at 4.00.

Mayland—9,428 at .75; 25 at .80.

Merland—1,000 at .14.

Mercury—500 at .36; 200 at .37; 1,300 at .38.

Spooner—700 at .38.

Sterling Pacific—100 at .11.

Van.-Alta.—1,000 at .94; 200 at .98.

Mines

Big Missouri—600 at .66; 5,400 at .67.

Grandview—2,500 at .06; 3,300 at .09¾.

International Coal & Coke—500 at .30.

Montana—100 at .99.

Noble Five—500 at .07.

Oregon Copper—100 at .09.

Pend Oreille—10 at .90.

Porter-Idaho—1,000 at .14.

Premier Gold—950 at 1.02; 1,500 at 1.03; 25 at 1.04.

Silvercrest—100 at .09¾; 9,000 at .03¾.

Snowflake—5,000 at .04½.

CURB EXCHANGE

Woodbine—3,000 at .03¾.

Crow's Nest—1,800 at .15.

Nerden Corpn.—300 at .90.

SILVER MARKET

LONDON, Sept. 10.—Bar silver, 16 3-4d per ounce.

AT NEW YORK

NEW YORK, Sept. 10.—Bar silver, 36 1-4.

Calgary Oil Stocks

(H. E. Hunnings & Co., Ltd.)

	High	Low	Close
A.P.C.	.85	.80	.80
Calmont	.75	.70	.75
C. & E. Corp.	.75	.72	.72
Devonian	.07	.07	.07
Eastcrest	.35½	.32½	.35½
Freehold	.95	.35	.35
Home Oil	3.92	3.75	3.75
Illinois-Alberta	.10	.10	.10
Madison	.05½	.05	.05¼
McD. Segur (Exp.)	.13	.13	.13
Mercury	.38	.35	.35½
Mill City	.34	.33	.33
Model	.36	.36	.36
Okalta, New	.43	42½	42½
Regent	.07	.07	.07
Royalite	20.80	20.50	20.50
United Oils	.36	.35½	.35½
		Bid	Asked
Associated Oil		.31	..
British Dominion		.98	..
Dalhousie		..	.80
Hawel		.12	..
McLeod		..	1.30
Mid-West		.16	..
Richfield		.08½	..
Stanol Hill		.07	..
Spooner		.39	..
Vulcan		.19	..

PUBLIC UTILITY NOTES

(Christy, Hall & Co., Ltd.)

Going into the fourteenth month of decline since industrial activity reached its all time peak, it now seems that the worst is over. The next major move in industry is expected to be upward, and the present, apparently, offers a satisfactory opportunity for reflection as to the action of the various industries during this period of deflation.

Practically all industry suffered from the slow pace of business, and the public utility industry is one of the very few which can point with pride to its record of stability during this trying period. Although industry consumes a large percentage of electricity and gas, public utility companies as a whole have practically maintained output and revenues.

This has been possible because of aggressive sales campaigns conducted by the new business departments of the various companies. These departments succeeded in selling an extraordinary amount of appliances to homes, such as heaters, cleaners, washers and electrical and gas refrigerators. The result has been that lessened industrial consumption of power has been to a large extent offset by increased domestic demand.

From the foregoing it is obvious that public utility securities of the better kind make very desirable long term holdings. The investor, desirous of making commitment in an industry with a record of stability and with promising prospects for the future, can well consider the merits of this industry, confident that it will grow as the country grows, while containing only negligible prospect of retardation upon a temporary halt in the growth of general industrial activity.

Cities Service Company is rumored to be negotiating for purchase of Louisiana Oil Refining, a complete unit in the oil industry with total assets in excess of $25,000,000. This is the second time that this merger has been reported, but it is understood that the present deal has reached a more advanced stage, and engineers are making a survey of the Louisiana Oil properties.

NEW YORK SUGAR

NEW YORK, Sept. 10.—Raw sugar showed another point decline early today with sales confirmed of 19,000 bags of Philippines due next week at 3.13 delivered.

Withdrawals on old contracts in the refined market continued of liberal proportions, but no new business was reported. Prices were unchanged at ¢3.35 to 4.45 for fine granulated, with only one refiner listing at the inside level, but accepting orders for fine granulated in bags in carlots only.

OATS EXCEED WHEAT IN TOTAL OF YIELD

Ottawa Government Crop Estimates of September 10 Are Issued—Comparison With 1929

(Branson, Brown & Co., Ltd.)

OTTAWA, Sept. 10.—Preliminary estimates of grain yields for all Canada, the average yield per acre in bushels is as follows—with last year's figures:

Fall wheat—24.9 vs. 24.6.
Spring wheat—15.1 vs. 11.6.
All wheat—15.5 vs. 12.1.
Oats—33.2 vs. 22.7.
Barley—24.8 vs. 17.3.
Fall rye—16.0 vs. 10.3.
All rye—16.5 vs. 13.3.
Flax seed—8.4 vs. 5.4.

The total yield in bushels, based on these averages and on the areas sown are as follows—with last year's estimates:

Fall wheat—20,288,000 vs. 20,504,000.
Spring wheat—364,581,000 vs. 284,016,000.
All wheat—384,769,000 vs. 304,520,000.
Oats—438,675,000 vs. 282,038,000.
Barley—137,594,000 vs. 102,313,000.
Fall rye—17,450,000 vs. 9,775,000.
Spring rye—6,317,000 vs. 3,385,500.
All rye—23,767,000 vs. 13,160,500.
Three Prairie Provinces—Wheat, 362,000,000; last year, 282,000,000. Oats, 267,000,000; last year, 142,000,000. Barley, all Canada, 138,000,000; last year, 102,000,000.

WINNIPEG EXCHANGE ELECTS EXECUTIVE

WINNIPEG, Man., Sept. 10,—A. P. "Percy" White, veteran of the local grain trade, who started as a clerk in 1901, was elected president of the Winnipeg Grain Exchange at the annual meeting held today. Mr. White's election was by acclamation.

Ernest S. Parker was re-elected vice-president and A. C. Reid elected second vice-president.

The new president succeeds W. A. Murphy. Mr. White is head of Clark & Martin, Limited, grain and stock brokers. Elected a partner of the firm in 1914, Mr. White assumed full charge of the company just ten days ago on the retirement of Mr. Martin. He was born in Winnipeg in 1882.

MONTREAL STOCKS

(Branson, Brown & Co., Ltd.)
(All Fractions in Eighths)

	High	Low	Close
Alta. Pacific Grain	10-4	10-4	10-4
Abitibi	21-4	21-4	91-4
Asbestos	0-8	0-8	0-8
Atlantic Sugar	8	8	5
Ass. Breweries	13	19	13
B.A. Oil	18-8	18-3	18-4
Bell Telephone	153	153	153
Brazilian Trac.	36-4	36-3	36-4
B.C. Fish & Pack.	6	6	6
Brompton Paper	35	35	35
B.C. Power "A"	39	38-8	39
Can. Bronze	40-4	40-4	40-4
Can. Cement, com.	17-3	17-3	17-3
Can. Cer Fdy., com.	39-4	33-3	33-4
Can. S.S., com.	9	9	9
Can. S.S., pfd.	38	38	38
Can. Converters	95	65	65
Can. Ind. Alcohol	3-5	3-3	3-5
Cons. M. & S.	186	185	185
Dom. Bridge	68-7	68	68-4
Dom. Glass	130	130	130
Dom. Textile	85-4	84	85-4
Dryden Paper	7-4	7-4	7-4
Fraser Companies	8	8	8
Gypsum & Alabastine	91	20-4	91
Hiram Walker	8-9	8-4	8-4
Imperial Oil	31-7	31-5	31-6
Intl. Pete.	19-3	18-7	19
Massey-Harris	20	19-1	19-6
McColl-Frontenac	80-3	30-1	30-1
Montreal Power	64-7	63	64-5
National Breweries	33	32	33
Noranda	24-4	24	24-3
Page Hersey	68-4	68-4	68-4
Penmans, Ltd.	70	70	70
Power Corpn.	71	70	71
Shawinigan	71	69-8	70-7
Steel of Can.	47	46-7	46-7
Winnipeg Elec.	37-8	37-6	37-6

Called for Redemption

Victor W. Odlum, Brown & Company advises that the following bonds have been called for redemption:

	Due	Called	Price
Brazil 8½'s	Oct. 1, 1957	Oct. 1, 1930	100.00
Goodrich 6½'s	July 1, 1947	Nov. 1, 1930	107.00
Peru 6's	Oct. 1, 1961	Oct. 1, 1930	100.00
Bank of Colombia 7's	April 1, 1948	Oct. 1, 1930	100.00
Buenos Aires (Province of) 6's	Mar. 1, 1961	Sept. 1, 1930	100.00
Chili (Republic) 6's	Sept. 1, 1961	Sept. 1, 1930	100.00
Chili (Republic) 6's	Mar. 1, 1962	Sept. 1, 1930	100.00
Chilean Consolidated Municipal Loan 7's	Sept. 1, 1960	Sept. 1, 1930	100.00
Christiania (City of) (Norway) 6's	Sept. 1, 1954	Sept. 1, 1930	100.00
Italian Credit Consortium for Public Works—Series "A" and "B" 7's	Mar. 1, 1937	Sept. 2, 1930	100.00
	Mar. 1, 1947		
Minas Geraes (State of) 6½'s	Sept. 1, 1959	Sept. 1, 1930	100.00
Minas Geraes (State of) 6½'s	Mar. 1, 1956	Sept. 1, 1930	100.00
National Hungarian Industrial Mort. Inst. 7's	Nov. 1, 1948	Nov. 1, 1930	100.00
Peru (Republic of) 7's	Sept. 1, 1959	Sept. 1, 1930	105.00
Prussia (Free State of) 6's	Oct. 15, 1952	Oct. 15, 1930	100.00

(All of these are partially called for sinking fund)

Weekly Stock Letter

(Branson, Brown & Co., Ltd.)

NEW YORK, Sept. 10.—After the dullness and reaction experienced in the post-Labor Day period, the market rebounded last Friday with the short session of Saturday approaching the description of "boiling." Since then the market has been at a sustained level, interspersed with minor reactions and attempts of professional bears to break through to lower levels.

However, the prevailing undertone is decidedly bullish, the chief factor being the signs of acceleration in the steel industry such as retention of several advances in the price of steel carp and the 3 per cent increase in steel ingot production for August, the first increase since February, according to compilation of the American Iron and Steel Institute.

Also influencing sentiment has been the pick-up in retail sales. The Dun and Bradstreet weekly reviews expressed themselves to the effect that there were indications of the bottom of the trade depression having been reached and the pace of business quickened with the opening of Fall business. Continued increase in weekly carloading figures also has served to lift sentiment.

Among the events since the last midweek was the reduction in the Kennecott Copper annual dividend rate from $3 to $2, reflecting, of course, the deflated price of the red metal. It was also announced that Nichols Copper Company has been acquired by Phelps Dodge, and it was emphasized that this presages a merger between Phelps Dodge and Calumet & Arizona. There have also been reports that large electrical equipment companies are beginning to place orders for copper and pig iron requirements for some months ahead. This is taken to indicate that influential industrial interests believe commodity prices have about reached bottom.

The traction issues of companies operating in the New York City territory have drawn increased attention in recent days because of the accession by the Interborough Rapid Transit board of representatives of the Brooklyn-Manhattan interests. With the New York City Subway about ready for operation, it is believed that this smoothe the way for bringing about a modification scheme with regard to New York City transit lines. It also appears likely that the Brooklyn-Manhattan Transit subsidiary will obtain other franchises to operate buses in Brooklyn and Queens borough, the implication being that the Manhattan territory will be left for the New York Railways Company to develop bus routes.

Late reports show a decrease in unfilled steel tonnage by about four million tons, but in the face of this the market has remained steady, it evidently being regarded as a development of the past. The bullish underlying sentiment thus exhibited seems to show the confidence that industry is entering a period of recovery.

Apple Growing Industry to Be Given Survey

A national survey of the apple industry is being carried out by the newly-created economics branch of the Department of Agriculture. The survey will be conducted under the personal direction of Dr. J. F. Booth, commissioner of agricultural economics, assisted by J. Coke, assistant commissioner. Field work of the survey already is well advanced.

This survey is being carried out in accordance with the assurance given fruitmen at the annual meeting of the Horticultural Council in Ottawa by Dr. J. H. Grisdale, deputy minister of agriculture, at the request of the fruit growers' associations of Ontario, Nova Scotia, Quebec and British Columbia, as well as that of the Horticultural Council, which represents both dealers and growers.

Conditions in the Eastern provinces will be analyzed before other areas are visited and information will be obtained with regard to orchard management, marketing methods, consumer demand, and other related factors affecting the industry. The purpose of the economic survey is to acquire reliable information with regard to one of Canada's outstanding industries and to disseminate this information in a way which will be helpful to all concerned.

While the work of the economic survey of the apple industry will probably be confined to Eastern Canada for this year, it will be extended to include the apple producing sections of British Columbia at the earliest opportunity, because any study of the apple situation would, of course, be quite incomplete without the inclusion of this important area.

DOW JONES' AVERAGES

Thirty industrials, high, 245.48; low, 241.55; last, 244.29; up 1.45.
Twenty rails, high, 132.57; low, 131.89; last, 132.38; up 0.35.
Twenty utilities, 88.34; up 1.27.
Forty bonds, 97.24; off 0.07.

Reduction in London port charges, just put into effect, will save users of the port $600,000 a year.

Actions Entered by Manitoba Pool to Enforce Contracts

WINNIPEG, Man., Sept. 10.—A determined attempt to prevent the "bootlegging" of grain by wheat pool members was started today when eleven interim injunctions against farmers were sought by the Manitoba wheat pool before Justice Donovan in chambers.

Sale of grain by pool members to nonpool purchasers is a breach of the organization's five-year contract, and constitutes what the trade calls "bootlegging."

Some of the suits, it was learned, have been settled out of court, and the balance will be argued September 19.

For some weeks, Manitoba pool officials have been investigating the sale of pool grain to purchasers other than the pool and today's legal action followed. In the last three or four weeks, more than a score of restraining orders have been made against Manitoba grain growers, court officials said today.

Apple Growing Slumps 40 Per Cent in Canada

Nine or ten years ago the average annual production of apples in Canada was 5,600,000 barrels, of which about 1,400,000 barrels were exported. Today, average annual production has dropped over 40 per cent to 3,200,000 barrels a year and exports have dropped 38 per cent to about 870,000 barrels a year.

On the other hand it is worth noting that imports of oranges—a fruit with certainly no more and perhaps not as many health-giving qualities—have more than doubled in the same period.

STEEL ORDERS

NEW YORK, Sept. 10.—Unfilled orders of the United States Steel Corporation decreased 441,851 tons in August to a total of 3,580,204 tons on August 31. In July an increase of 53,991 tons was shown.

VANCOUVER WHEAT

VANCOUVER, Sept. 10.—Futures quotations:

	Open	High	Low	Close
November	82⅝b	83b	82⅝b	83b
January	84⅝b	85b	84⅝b	85b

Cash sales—No. 1 hard, 80⅝; No. 1 Nor., 80; No. 2 Nor., 78⅝; No. 3 Nor., 75; No. 4 wheat, 71⅝; No. 5 wheat, 67; No. 6 wheat, 59; feed, 53.

B.C. RAILWAY REVENUE

Gross earnings of the British Columbia Electric Railway Company indicate an increase for July over the preceding month, according to figures given out yesterday by company officials. The statement also shows a corresponding increase in operating expenses. The following are the figures:

Gross earnings, July, 1930, $1,196,239; July, 1929, $1,156,720; increase, $39,519.

Operating expenses, July, 1930, $640,765; July, 1929, $639,456; increase, $1,309.

Deducting the foregoing operating expenses from the gross earnings shows net earnings for July, 1930, of $555,474, against $517,264 in July, 1929; an increase of $38,210.

VERNON DENIES DEATH OF OGOPOGO AND IS TO GET CONVENTION

HAMILTON, Sept. 10.—Prompt action taken by Vernon, B.C., in broadcasting denials that Ogopogo had met a violent death, met with reward yesterday when the Union of Canadian Municipalities voted to meet next year at the sea serpent city.

Vernon delegates promised a sight of Ogopogo and the vote was unanimous.

Denying the myterious denizen of Okanagan Lake had died in a violent frenzy witnessed by an aged Indian, the Vernon Chamber of Commerce claimed the report was a malicious libel intended to ruin the tourist trade of the apple valley town.

HAMBONE'S MEDITATIONS

By J. P. Alley

(Copyright, 1930, by The Bell Syndicate, Inc.)

AUSTRALIAN ORANGES MAKE HIT ON MARKET

Popularity of Those Imported to Canada This Season Is Noteworthy Development

VANCOUVER, Sept. 10.—Popularity of the Australian oranges which have been brought into the Canadian market this Summer has been one of the most noteworthy new developments in the fruit business, dealers here state.

Two shipments of 5,000 cases each have already been brought in, another shipment of 4,000 boxes is due on the Aorangi on Thursday or Friday, and a fourth shipment is due on October 13, making a total of 19,000 cases. Of the shipment to arrive this week one car will go to Alberta, another to Saskatchewan and a third to Manitoba, the balance being retained for British Columbia.

Market Value of All Stock Listed Gains in August

NEW YORK, Sept. 10.—Loans to members of the New York Stock Exchange against stock collateral as of September 2 amounted to 5.31 per cent of the market value of all listed shares on that date, a decrease of .18 per cent from 5.49 per cent August 1. The ratio on September 1, last year, was 8.79 per cent.

The market value of all shares listed on the exchange increased $499,749,504 during August to a total of $67,721,086,999, September 2, against $67,221,337,495 on August 1.

As of September 2 there were 1,309 stock issues aggregating 1,282,451,274 shares, listed on the stock exchange, against 7,316 issues aggregating 1,269,861,473 shares August 1.

MANITOBA FREE PRESS CROP REPORT ISSUED

WINNIPEG, Sept. 10.—Western Canada's crop for 1930 was estimated at 335,812,000 bushels in the twenty-seventh annual cereal yield estimate of the Manitoba Free Press, released today. It is mentioned that while the estimate is considerably larger than the outturn of the crop of last year, it is only a little more than 60 per cent of the record crop of 1928. Total Western acreage is placed at 23,960,000 for wheat.

Wheat figures for the three provinces of the Prairies are given as follows:

	Acreage	Ave. Yield	Bushels
Manitoba	2,470,000	18.5	45,695,000
Saskatchewan	14,226,000	12.5	178,078,000
Alberta	7,184,000	15.5	111,043,000
Total	23,880,000		335,813,000

OATS AND BARLEY

While the yield of coarse grains is greater than last year, the distribution is very uneven, says the report. But taken as a whole, there is sufficient feed in the country for all stocks, and already provincial Governments have plans in operation for more equitable distribution of feedstuffs. The low price of coarse grains, it is mentioned, may be hoped to lead to increased Winter finishing of livestock.

Figures for coarse grains are as follows:

	Acreage	Ave. Yield	Bushels
OATS			
Manitoba	1,590,000	35	55,650,000
Saskatchewan	4,331,000	33	144,999,000
Alberta	2,185,000	40	86,600,000
Total	8,396,000		287,249,000
BARLEY			
Manitoba	1,991,000	28	55,748,000
Saskatchewan	2,016,000	22	44,352,000
Alberta	748,000	20	14,960,000
Total	4,755,000		115,060,000
RYE			
Manitoba	113,000	23	2,488,000
Saskatchewan	1,010,000	20	20,300,000
Alberta	247,000	19	3,984,000
Total	1,370,000		25,650,000
FLAX			
Manitoba	112,000	10	1,129,000
Saskatchewan	491,000	7	3,817,000
Alberta	28,000	6	168,000
Total	631,000		4,905,000

HYDRO SECURITIES CO. REVENUE IS DOUBLED

A marked growth in earnings is shown in a report of Hydro-Electric Securities Corporation for the quarter ended June 30, 1930, as compared with the corresponding quarter of last year. For the first six months of 1930 the ordinary income showed an increase of approximately 100 per cent over the first six months of 1929, with a total of $1,950,391 compared with $986,687 for the six months of last year.

During the early part of the present fiscal year there was a considerable increase in the amount of common stock outstanding, due to the exercising of options at $25 a share. As a result, the total amount of common stock outstanding was increased from 743,248 to 1,423,524 shares. Nearly all these options have now been exercised. In return for this stock the company received a large sum in cash which thereby became available for investments. In the half year ended June 30, there was earned on the common stock 96c a share as against 63c on the much smaller amount of shares for the first half of 1929.

This record of largely increased earnings must be supplemented by an even larger volume of profits realized from the sale of securities, from underwriting, and from syndicates. During the six months ended June 30, 1930, these sources of revenue, termed by the company "extraordinary income," produced an amount of $3,008,083, or 75 per cent of the total amount shown for the twelve months ended December 31, 1929 ($4,121,457). From this extraordinary income there was applicable to the common shares for the first half of 1930, after allowing for participating rights of "B" preferred, an amount of $1.90 a share, bringing the total earnings on the common stock for the six months' period of 1930 to $2.86 a share, or nearly three times dividend requirements for the half year of $1 a share.

For the quarter ending September 15, Hydro-Electric Securities Corporation will disburse a regular dividend of 50 cents, representing an annual rate of $2. This dividend will then have been paid for twelve months, and represents an increase from a previous annual rate of $1. At the current market level around $37 a share for the common stock, the dividend of $2 indicates a return of about 5.4 per cent, while the earning power of $2.86 for the half year represents a much higher percentage of the current market level.

U.S. GOVERNMENT'S CORN CROP ESTIMATE SHOWS BIG DECLINE

WASHINGTON, Sept. 10.—Effects of the drought were seen in the Department of Agriculture's monthly crop report today, which placed the indicated corn crop for this year at 1,982,765,000 as compared with an indicated production of 2,211,823,000 bushels a month ago. corn production last year was 2,614,307,000 bushels.

Production of oats is indicated at 1,390,892,000 bushels, as compared with a forecast of 1,316,369,000 bushels a month ago and 1,333,574,000 bushels produced last year.

STOCK MARKET OPINIONS

(Branson, Brown & Co., Ltd.)

Hornblower & Weeks—We feel that any pressure on the downside will spend itself in extreme dullness from which a marked recovery will insue that will probably carry the list generally into new high ground.

J. S. Bache & Co.—We cannot but advocate the maintenance of constructive position.

John Muir & Co.—We feel that the trend will continue upward for the next week or two.

Lamborn, Hutchings & Co.—The upward trend shows indications of being continued.

GRAIN EXPORTS FROM VANCOUVER INCREASE

VANCOUVER, Sept. 10.—Grain exports from Vancouver for the current crop year to date total 3,571,447 bushels, according to the weekly report of the Vancouver Merchants' Exchange. For the corresponding week last year the exports were 1,528,279 bushels.

Elevator stocks today stood at 10,409,713 bushels, with 1,882,400 bushels en route.

Ships were in port today to load 1,093,000 bushels, and ships due during the balance of the month will load an additional 2,797,000 bushels. Incompiete October bookings total 1,741,000 bushels, and already November space for 186,666 bushels has been taken.

So far this year the advance bookings are considerably heavier than last year.

The Honorable Company of Master Mariners has just been organized in England.

Canadian Bonds

Approximate Yield
4.65 Province of Saskatchewan, 5s—1960
4.65 City of Montreal, 5s—1956
4.90 City of Victoria, 5s—1952
5.48 Manitoba Power Co., 5½s—1951

B.C. BOND CORP., LTD.

H. E. BOORMAN, President

1124 Government Street — Established 1901

A NEW STANDARD OF PERFECTION

in flavour — in coolness — in real downright enjoyment that one has every right to expect in a cigarette.

Try Dixie — Canada's pleasure smoke and experience the utmost in smoking pleasure — rolled right so they smoke right — Virginias at their best.

20 for 25c.
12 " 15c.
and in tins of 50

DIXIE

THE BETTER CIGARETTE

SAVE THE VALUABLE POKER HANDS

Coste Used Castrol!

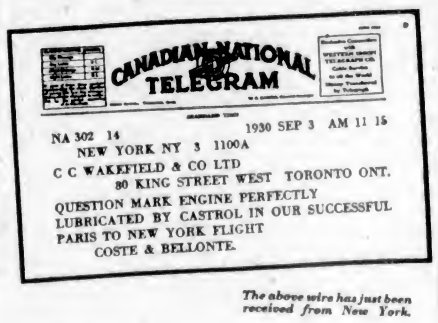

The above wire has just been received from New York.

THE Trans-Atlantic crossing of Captain Dieudonne Coste and Maurice Bellonte, from an Ancient City of the Old World to the greatest of the New, will stand as one of the most brilliant flights of all time. We are proud that our product, CASTROL, was the lubricant chosen to play a part in their mighty adventure.

The outstanding characteristic of the journey was the perfect functioning of the motor. "The motor was wonderful" said Captain Coste in a press despatch, "it did all we hoped it would."

By bridging two continents by their westward Atlantic flight, Captain Dieudonne Coste and Maurice Bellonte have won a glittering place among the century's immortals. All nations join in showering honor upon them.

C. C. WAKEFIELD & CO. LIMITED
"The All British Firm"
Montreal Toronto Winnipeg Regina Vancouver
Head Office: LONDON, Eng.

WAKEFIELD **Castrol** Lubrication

FINANCE - COMMERCE - MARKETS

PROFIT TAKING HALTS ADVANCE IN OIL STOCKS

Market Value of Many Leading Issues Drops From 2 to 26 Cents

TOTAL SALES RECORD FOR 1930 ATTAINED

VANCOUVER, Sept. 10. — Profit takers rushed into the Vancouver Stock Exchange today and as a result the upward flight of prices halted and shares of many of the leading oil issues dropped in value from 2 to 26 cents per share.

A.P. Consolidated and Home Oil were again the active leaders, with the former dropping 11 cents to .53 and Home losing 26 cents to 3.60. Losses ranging from 5 to 15 cents were suffered by McLeod, C. & E. Corporation, Calmont and Mayland.

Big Missouri led the mines with a loss of 4 cents to .62.

Total sales were 158,520 shares, a new record for the year.

AFTERNOON SALES

Oils

Amalgamated Oils—1,000 at .12½; 1,000 at .13.

A.P.C.—900 at .54; 3,700 at .55; 1,000 at .56; 500 at .57; 2,200 at .58; 1,100 at .59; 300 at .60.

Calmont—700 at .66; 400 at .70; 700 at .71; 100 at .73.

C. & E. Corporation—125 at .70; 100 at .71; 200 at .73.

Dalhousie—200 at .73; 30 at .80.

Fabyan Pete—7,900 at .04.

Freehold—400 at .30.

Home Oil—200 at 3.65; 100 at 3.72; 100 at 3.78; 400 at 3.80; 85 at 3.85.

Mayland—100 at .74.

Merland—600 at .13.

Mercury—100 at .26.

McLeod Oil—100 at 1.20.

Mill City—300 at .91.

Royalite—30 at 30.00.

Southwest Pete—50 at .20; 200 at .22.

United Oil—1,000 at .36; 200 at .37.

Vanalta—300 at .24.

Mines

Big Missouri—100 at .62; 1,000 at .63; 1,000 at .64. 1,350 at .65; 25 at .68.

Dalhousie Mines—500 at .09¾.

Georgia River—4,000 at .04.

Grandview—1,700 at .05.

Los Angeles-Vancouver—100 at .20.

Premier Gold—4,175 at 1.02; 500 at 1.05.

Snowflake—2,000 at .04½; 40 at .05.

Curb Exchange

Gladstone—100 at .06.

Woodbine—6,000 at .02¾.

Nordon Corporation—1,000 at .90.

MORNING SALES

Oils

Amalgamated—1,000 at .12½; 2,500 at .13.

A.P. Consolidated—2,100 at .52; 200 at .55; 3,320 at .60; 2,050 at .61; 2,150 at .62; 2,050 at .61; 2,150 at .62; 75 at .60.

Calmont—200 at .73; 1,050 at .75.

C. & E. Corp.—400 at .73.

Eastcrest—1,100 at .35; 300 at .36; 50 at .38.

Fabyan Pete—3,000 at .03; 24,000 at .03½; 12,000 at .03¾; 14,000 at .03¾; 14,000 at .04.

Freehold—500 at .30.

Home Oil—1,030 at 3.90; 30 at 3.91; 2,000 at 3.95; 100 at 3.96; 130 at 4.00.

Mayland—2,425 at .75; 35 at .80.

Merland—1,000 at .14.

Mercury—500 at .26; 200 at .27; 1,300 at .28.

Spooner—700 at .38.

Sterling Pacific—100 at .11.

Van.-Alta.—1,000 at .24; 200 at .25.

Mines

Big Missouri—600 at .66; 5,400 at .67.

Grandview—2,500 at .05; 2,350 at .05¾.

International Coal & Coke—500 at .30.

Montana—100 at .32.

Nobis Five—500 at .07.

Oregon Copper—100 at .09.

Pend Oreille—16 at .90.

Porter-Idaho—1,000 at .14.

Premier Gold—950 at 1.03; 1,500 at 1.03; 35 at 1.04.

Silvercrest—100 at .03¾; 3,000 at .03¾.

Snowflake—3,000 at .04½.

CURB EXCHANGE

Woodbine—3,000 at .03¾.

Crow's Nest—1,500 at .15.

Nordon Corpn.—300 at .90.

SILVER MARKET

LONDON, Sept. 10.—Bar silver, 16 3-4d per ounce.

AT NEW YORK

NEW YORK, Sept. 10.—Bar silver, 36 1-4.

Calgary Oil Stocks

(H. E. Hunnings & Co., Ltd.)

	High	Low	Close
A.P.C.	.65	.60	.60
Calmont	.76	.70	.75
C. & E. Corp.	.76	.72	.72
Devonian	.07	.07	.07
Eastcrest	.35½	.32½	.35½
Freehold	.25	.25	.25
Home Oil	3.92	3.75	3.75
Illinois-Alberta	.10	.10	.10
Madison	.05½	.05	.05¼
McD. Segur (Exp.)	.13	.12	.13
Mercury	.35	.35	.35½
Mill City	.24	.23	.23
Model	.26	.26	.26
Okalta, New	.43	.42½	.42½
Regent	.07	.07	.07
Royalite	30.50	30.50	30.50
United Oils	.38	.35½	.35½

	Bid	Asked
Associated Oil	.31	..
British Dominion	.26	..
Dalhousie	..	.80
Harval	.12	..
McLeod	..	1.30
Mid-West	.16	..
Richfield	.06½	..
Signal Hill	.07	..
Spooner	.39	..
Vulcan	.12	..

PUBLIC UTILITY NOTES

(Christy, Hall & Co., Ltd.)

Going into the fourteenth month of decline since industrial activity reached its all time peak, it now seems that the worst is over. The next major move in industry is expected to be upward, and the present, apparently, offers a satisfactory opportunity for reflection as to the action of the various industries during this period of deflation.

Practically all industry suffered from the slow pace of business, and the public utility industry is one of the very few which can point with pride to its record of stability during this trying period. Although industry consumes a large percentage of electricity and gas, public utility companies as a whole have practically maintained output and revenues.

This has been possible because of aggressive sales campaigns conducted by the new business departments of the various companies. These departments succeeded in selling an extraordinary amount of appliances to homes, such as heaters, cleaners, washers and electrical and gas refrigerators. The result has been that lessened industrial consumption of power has been to a large extent offset by increased domestic demand.

From the foregoing it is obvious that public utility securities of the better kind make very desirable long term holdings. The investor, desirous of making commitment in an industry with a record of stability and with promising prospects for the future, can well consider the merits of this industry, confident that it will grow as the country grows, while containing only negligible prospect of retardation upon a temporary halt in the growth of general industrial activity.

Cities Service Company is rumored to be negotiating for purchase of Louisiana Oil Refining, a complete unit in the oil industry with total assets in excess of $25,000,000. This is the second time that this merger has been reported, but it is understood that the present deal has reached a more advanced stage, and engineers are making a survey of the Louisiana Oil properties.

NEW YORK SUGAR

NEW YORK, Sept. 10.—Raw sugar showed another point decline early today with sales confirmed of 19,000 bags of Philippines due next week at 3.13 delivered.

Withdrawals on old contracts in the refined market continued of liberal proportions, but no new business was reported. Prices were unchanged at 4.35 to 4.45 for fine granulated, with only one refiner listing at the inside level, but accepting orders for fine granulated in bags in carlots only.

OATS EXCEED WHEAT IN TOTAL OF YIELD

Ottawa Government Crop Estimates of September 10 Are Issued—Comparison With 1929

(Branson, Brown & Co., Ltd.)

OTTAWA, Sept. 10.—Preliminary estimates of grain yields for all Canada, the average yield per acre in bushels is as follows—with last year's figures:

Fall wheat—24.9 vs. 24.6.
Spring wheat—15.1 vs. 11.6.
All wheat—15.5 vs. 12.1.
Oats—33.2 vs. 22.7.
Barley—24.8 vs. 17.3.
Fall rye—16.0 vs. 10.3.
All rye—16.5 vs. 13.3.
Flax seed—8.4 vs. 5.4.

The total yield in bushels, based on these averages and on the areas sown are as follows—with last year's estimates:

Fall wheat—20,288,000 vs. 20,504,000.
Spring wheat—364,581,000 vs. 284,016,000.
All wheat—384,769,000 vs. 304,520,000.
Oats—438,675,000 vs. 282,038,000.
Barley—137,594,000 vs. 102,313,000.
Fall rye—17,450,000 vs. 9,775,000.
Spring rye—4,317,000 vs. 3,385,500.
All rye—23,767,000 vs. 13,160,500.
Three Prairie Provinces—Wheat, 362,000,000; last year, 282,000,000. Oats, 267,000,000; last year, 142,000,000. Barley, all Canada, 138,000,000; last year, 102,000,000.

WINNIPEG EXCHANGE ELECTS EXECUTIVE

WINNIPEG, Man., Sept. 10.—A. P. "Percy" White, veteran of the local grain trade, who started as a clerk in 1901, was elected president of the Winnipeg Grain Exchange at the annual meeting held today. Mr. White's election was by acclamation.

Ernest S. Parker was re-elected vice-president and A. C. Reid elected second vice-president.

The new president succeeds W. A. Murphy. Mr. White is head of Clark & Martin, Limited, grain and stock brokers. Elected a partner of the firm in 1914, Mr. White assumed full charge of the company just ten days ago on the retirement of Mr. Martin. He was born in Winnipeg in 1882.

MONTREAL STOCKS

(Branson, Brown & Co., Ltd.)
(All Fractions in Eighths)

	High	Low	Close
Alta. Pacific Grain	10-4	10-4	10-4
Abitibi	21-4	21-4	21-4
Asbestos	6-6	6-6	6-6
Atlantic Sugar	5	5	5
Ass. Breweries	13	13	12
B.A. Oil	18-6	18-3	18-4
Bell Telephone	153	153	152
Brazilian Trac.	36-4	36-3	36-4
B.C. Fish & Pack.	6	6	6
Brompton Paper	25	25	25
B.C. Power "A"	39	38-6	39
Can. Bronze	40-4	40-4	40-4
Can. Cement, com.	17-2	17-2	17-2
Can. Car Fdy., com.	23-6	22-2	23-4
Can. S.S., com.	9	9	9
Can. S.S., pfd.	38	38	38
Can. Converiers	65	65	65
Can. Ind. Alcohol	3-5	3-5	3-5
Cons. M. & S.	185	185	185
Dom. Bridge	68-7	66	68-4
Dom. Glass	120	120	120
Dom. Textile	85-4	84	85-4
Dryden Paper	7-4	7-4	7-4
Fraser Companies	8	8	8
Gypsum & Alabastine	21	20-4	21
Hiram Walker	8-5	8-4	8-4
Imperial Oil	21-7	21-5	21-6
Intl. Pete.	19-2	18-7	19
Massey-Harris	20	19-1	19-6
McColl-Frontenac	20-2	20-1	20-1
Montreal Power	64-7	63	64-5
National Breweries	33	33	33
Noranda	24-4	24	24-3
Pacific Mersey	88-4	88-4	88-4
Penmans, Ltd.	70	70	70
Power Corpn.	71	70	71
Shawinigan	71	69-6	70-7
Steel of Can.	47	46-7	46-7
Winnipeg Elec.	37-6	37-6	37-6

Called for Redemption

Victor W. Odlum, Brown & Company advises that the following bonds have been called for redemption:

	Due	Called	Price
Brazil 6½'s	Oct. 1, 1957	Oct. 1, 1930	100.00
Goodrich 6½'s	July 1, 1947	Nov. 1, 1930	107.00
Peru 6's	Oct. 1, 1961	Oct. 1, 1930	100.00
Bank of Colombia 7's	April 1, 1948	Oct. 1, 1930	100.00
Buenos Aires (Province of) 6's	Mar. 1, 1961	Sept. 1, 1930	100.00
Chili (Republic) 6's	Sept. 1, 1961	Sept. 1, 1930	100.00
Chili (Republic) 6's	Mar. 1, 1962	Sept. 1, 1930	100.00
Chilean Consolidated Municipal Loan 7's	Sept. 1, 1960	Sept. 1, 1930	100.00
Christiania (City of) (Norway) 6's	Sept. 1, 1954	Sept. 1, 1930	100.00
Italian Credit Consortium for Public Works—Series "A" and "B" 7's	Mar. 1, 1937	Sept. 2, 1930	100.00
	Mar. 1, 1947		
Minas Geraes (State of) 6½'s	Sept. 1, 1959	Sept. 1, 1930	100.00
Minas Geraes (State of) 6½'s	Mar. 1, 1958	Sept. 1, 1930	100.00
National Hungarian Industrial Mort. Inst. 7's	Nov. 1, 1948	Nov. 1, 1930	100.00
Peru (Republic of) 7's	Sept. 1, 1959	Sept. 1, 1930	105.00
Prussia (Free State of) 6's	Oct. 15, 1952	Oct. 15, 1930	100.00

(All of these are partially called for sinking fund)

Weekly Stock Letter

(Branson, Brown & Co., Ltd.)

NEW YORK, Sept. 10.—After the dullness and reaction experienced in the post-Labor Day period, the market rebounded last Friday with the short session of Saturday approaching the description of "boiling." Since then the market has been at a sustained level, interspersed with minor reactions and attempts of professional bears to break through to lower levels.

However, the prevailing undertone is decidedly bullish, the chief factor being the signs of acceleration in the steel industry such as retention of several advances in the price of steel carp and the 3 per cent increase in steel ingot production for August, the first increase since February, according to compilation of the American Iron and Steel Institute.

Also influencing sentiment has been the pick-up in retail sales. The Dun and Bradstreet weekly reviews expressed themselves to the effect that there were indications of the bottom of the trade depression having been reached and the pace of business quickened with the opening of Fall business. Continued increase in weekly carloading figures also has served to lift sentiment.

Among the events since the last midweek was the reduction in the Kennecott Copper annual dividend rate from $3 to $2, reflecting, of course, the deflated price of the red metal. It was also announced that Nichols Copper Company has been acquired by Phelps Dodge, and it was emphasized that this presages a merger between Phelps Dodge and Calumet & Arizona. There have also been reports that large electrical equipment companies are beginning to place orders for copper and pig iron requirements for some months ahead. This is taken to indicate that influential industrial interests believe commodity prices have about reached bottom.

The traction issues of companies operating in the New York City territory have drawn increased attention in recent days because of the accession by the Interborough Rapid Transit board of representatives of the Brooklyn-Manhattan interests. With the New York City Subway about ready for operation, it is believed that this smooths the way for bringing about a modification scheme with regard to New York City transit lines. It also appears likely that the Brooklyn-Manhattan Transit subsidiary will obtain other franchises to operate buses in Brooklyn and Queens borough, the implication being that the Manhattan territory will be left for the New York Railways Company to develop bus routes.

Late reports show a decrease in unfilled steel tonnage by about four million tons, but in the face of this the market has remained steady, it evidently being regarded as a development of the past. The bullish underlying sentiment thus exhibited seems to show the confidence that industry is entering a period of recovery.

Apple Growing Industry to Be Given Survey

A national survey of the apple industry is being carried out by the newly-created economics branch of the Department of Agriculture. The survey will be conducted under the personal direction of Dr. J. F. Booth, commissioner of agricultural economics, assisted by J. Coke, assistant commissioner. Field work of the survey already is well advanced.

This survey is being carried out in accordance with the assurance given fruitmen at the annual meeting of the Horticultural Council in Ottawa by Dr. J. H. Grisdale, deputy minister of agriculture, at the request of the fruit growers' associations of Ontario, Nova Scotia, Quebec and British Columbia, as well as that of the Horticultural Council, which represents both dealers and growers.

Conditions in the Eastern provinces will be analyzed before other areas are visited and information will be obtained with regard to orchard management, marketing methods, consumer demand, and other related factors affecting the industry. The purpose of the economic survey is to acquire reliable information with regard to one of Canada's outstanding industries and to disseminate this information in a way which will be helpful to all concerned.

While the work of the economic survey of the apple industry will probably be confined to Eastern Canada for this year, it will be extended to include the apple producing sections of British Columbia at the earliest opportunity, because any study of the apple situation would, of course, be quite incomplete without the inclusion of this important area.

DOW JONES' AVERAGES

Thirty industrials, high, 245.48; low, 241.55; last, 244.29; up 1.45.
Twenty rails, high, 132.57; low, 131.89; last, 132.38; up 0.39.
Twenty utilities, 88.34; up 1.27.
Forty bonds, 97.24; off 0.07.

Reduction in London port charges, just put into effect, will save users of the port $600,000 a year.

Actions Entered by Manitoba Pool to Enforce Contracts

WINNIPEG, Man., Sept. 10.—A determined attempt to prevent the "bootlegging" of grain by wheat pool members was started today when eleven 'interim' injunctions against farmers were sought by the Manitoba wheat pool before Justice Donovan in chambers.

Sale of grain by pool members to nonpool purchasers is a breach of the organization's five-year contract, and constitutes what the trade calls "bootlegging."

Some of the suits, it was learned, have been settled out of court, and the balance will be argued September 19.

For some weeks, Manitoba pool officials have been investigating the sale of pool grain to purchasers other than the pool and today's legal action followed. In the last three or four weeks, more than a score of restraining orders have been made against Manitoba grain growers, court officials said today.

Apple Growing Slumps 40 Per Cent in Canada

Nine or ten years ago the average annual production of apples in Canada was 5,600,000 barrels, of which about 1,400,000 barrels were exported. Today, average annual production has dropped over 40 per cent to 3,200,000 barrels a year and exports have dropped 38 per cent to about 870,000 barrels a year.

On the other hand it is worth noting that imports of oranges—a fruit with certainly no more and perhaps not as many health-giving qualities—have more than doubled in the same period.

STEEL ORDERS

NEW YORK, Sept. 10.—Unfilled orders of the United States Steel Corporation decreased 441,851 tons in August to a total of 3,580,204 tons on August 31. In July an increase of 53,991 tons was shown.

VANCOUVER WHEAT

VANCOUVER, Sept. 10.—Futures quotations:

	Open	High	Low	Close
November	82⅝b	83b	82⅝b	83b
January	84⅝b	85b	84⅝b	85b

Cash sales—No. 1 hard, 80¾; No. 1 Nor., 80; No. 2 Nor., 78¾; No. 3 Nor., 75; No. 4 wheat, 71¾; No. 5 wheat, 67; No. 6 wheat, 63; feed, 53.

B.C. RAILWAY REVENUE

Gross earnings of the British Columbia Electric Railway Company indicate an increase for July over the preceding month, according to figures given out yesterday by company officials. The statement also shows a corresponding increase in operating expenses. The following are the figures:

Gross earnings, July, 1930, $1,196,; July, 1929, $1,156,720; increase, $39,519.

Operating expenses, July, 1930, $640,765; July, 1929, $639,456; increase, $1,309.

Deducting the foregoing operating expenses from the gross earnings shows net earnings for July, 1930, of $555,474, against $517,264 in July, 1929; an increase of $38,210.

VERNON DENIES DEATH OF OGOPOGO AND IS TO GET CONVENTION

HAMILTON, Sept. 10.—Prompt action taken by Vernon, B.C., in broadcasting denials that Ogopogo had met a violent death, met with reward yesterday when the Union of Canadian Municipalities voted to meet next year at the sea serpent city.

Vernon delegates promised a sight of Ogopogo and the vote was unanimous.

Denying the mysterious denizen of Okanagan Lake had died in a violent frenzy witnessed by an aged Indian, the Vernon Chamber of Commerce claimed the report was a malicious libel intended to ruin the tourist trade of the apple valley town.

HAMBONE'S MEDITATIONS

By J. P. Alley

(Copyright, 1930, by The Bell Syndicate, Inc.)

AUSTRALIAN ORANGES MAKE HIT ON MARKET

Popularity of Those Imported to Canada This Season Is Noteworthy Development

VANCOUVER, Sept. 10.—Popularity of the Australian oranges which have been brought into the Canadian market this Summer has been one of the most noteworthy new developments in the fruit business, dealers here state.

Two shipments of 5,000 cases each have already been brought in, another shipment of 4,000 boxes is due on the Aorangi on Thursday or Friday, and a fourth shipment is due on October 13, making a total of 19,000 cases. Of the shipment to arrive this week one car will go to Alberta, another to Saskatchewan and a third to Manitoba, the balance being retained for British Columbia.

Market Value of All Stock Listed Gains in August

NEW YORK, Sept. 10.—Loans to members of the New York Stock Exchange against stock collateral as of September 2 amounted to 5.31 per cent of the market value of all listed shares on that date, a decrease of .18 per cent from 5.49 per cent August 1. The ratio on September 1, last year, was 8.79 per cent.

The market value of all shares listed on the exchange increased $499,749,504 during August to a total of $67,721,086,999, September 2, against $67,221,337,495 on August 1.

As of September 2 there were 1,309 stock issues aggregating 1,282,451,274 shares, listed on the stock exchange, against 7,316 issues aggregating 1,269,861,473 shares August 1.

MANITOBA FREE PRESS CROP REPORT ISSUED

WINNIPEG, Sept. 10.—Western Canada's crop for 1930 was estimated at 335,812,000 bushels in the twenty-seventh annual cereal yield estimate of the Manitoba Free Press, released today. It is mentioned that while the estimate is considerably larger than the outturn of the crop of last year, it is only a little more than 60 per cent of the record crop of 1928. Total Western acreage is placed at 23,960,000 for wheat.

Wheat figures for the three provinces of the Prairies are given as follows:

	Acreage	Ave. Yield	Bushels
Manitoba	2,470,000	18.5	45,895,000
Saskatchewan	14,226,000	12.5	179,075,000
Alberta	7,164,000	15.5	111,042,000
Total	23,960,000		335,812,000

OATS AND BARLEY

While the yield of coarse grains is greater than last year, the distribution is very uneven, says the report. But taken as a whole, there is sufficient feed in the country for all stocks, and already provincial Governments have plans in operation for more equitable distribution of feedstuffs. The low price of coarse grains, it is mentioned, may be hoped to lead to increased Winter finishing of livestock.

Figures for coarse grains are as follows:

	Acreage	Ave Yield	Bushels
OATS			
Manitoba	1,590,000	35	55,650,000
Saskatchewan	4,521,000	32	144,992,000
Alberta	2,165,000	40	86,600,000
Total	8,286,000		287,243,000
BARLEY			
Manitoba	1,991,000	28	55,748,000
Saskatchewan	2,016,000	22	44,352,000
Alberta	746,000	20	14,960,000
Total	4,753,000		115,060,000
RYE			
Manitoba	113,000	22	2,486,000
Saskatchewan	1,010,000	20	20,200,000
Alberta	247,000	12	2,964,000
Total	1,370,000		25,650,000
FLAX			
Manitoba	113,000	10	1,129,000
Saskatchewan	431,000	7	3,017,000
Alberta	26,000	6	156,000
Total	571,000		4,306,000

HYDRO SECURITIES CO. REVENUE IS DOUBLED

A marked growth in earnings is shown in a report of Hydro-Electric Securities Corporation for the quarter ended June 30, 1930, as compared with the the corresponding quarter of last year. For the first six months of 1930 the ordinary income showed an increase of approximately 100 per cent over the first six months of 1929, with a total of $1,950,391 compared with $986,687 for the six months of last year.

During the early part of the present fiscal year there was a considerable increase in the amount of common stock outstanding, due to the exercising of options at $25 a share. As a result, the total amount of common stock outstanding was increased from 743,248 to 1,423,524 shares. Nearly all these options have now been exercised. In return for this stock the company received a large sum in cash which thereby became available for investments. In the half year ended June 30, there was earned on the common stock 96c a share as against 63c on the much smaller amount of shares for the first half of 1929.

This record of largely increased earnings must be supplemented by an even larger volume of profits realized from the sale of securities, from underwriting, and from syndicates. During the six months ended June 30, 1930, these sources of revenue, termed by the company "extraordinary income," produced an amount of $3,008,083, or 75 per cent of the total amount shown for the twelve months ended December 31, 1929 ($4,121,457). From this extraordinary income there was applicable to the common shares for the first half of 1930, after allowing for participating rights of "B" preferred, an amount of $1.90 a share, bringing the total earnings on the common stock for the six months' period of 1930 to $2.86 a share, or nearly three times dividend requirements for the half year of $1 a share.

For the quarter ending September 15, Hydro-Electric Securities Corporation will disburse a regular dividend of 50 cents, representing an annual rate of $2. This dividend will then have been paid for twelve months, and represents an increase from a previous annual rate of $1. At the current market level around $37 a share for the common stock, the dividend of $2 indicates a return of about 5.4 per cent, while the earning power of $2.86 for the half year represents a much higher percentage of the current market level.

U.S. GOVERNMENT'S CORN CROP ESTIMATE SHOWS BIG DECLINE

WASHINGTON, Sept. 10.—Effects of the drought were seen in the Department of Agriculture's monthly crop report today, which placed the indicated corn crop for this year at 1,982,765,000 as compared with an indicated production of 2,211,823,000 bushels a month ago, corn production last year was 2,614,307,000 bushels.

Production of oats is indicated at 1,390,892,000 bushels, as compared with a forecast of 1,316,369,000 bushels a month ago and 1,233,574,000 bushels produced last year.

STOCK MARKET OPINIONS

(Branson, Brown & Co., Ltd.)

Hornblower & Weeks—We feel that any pressure on the downside will spend itself in extreme dullness from which a marked recovery will issue that will probably carry the list generally into new high ground.

J. S. Bache & Co.—We cannot but advocate the maintenance of constructive position.

John Muir & Co.—We feel that the trend will continue upward for the next week or two.

Lamborn, Hutchings & Co.—The upward trend shows indications of being continued.

GRAIN EXPORTS FROM VANCOUVER INCREASE

VANCOUVER, Sept. 10.—Grain exports from Vancouver for the current crop year to date total 3,571,447 bushels, according to the weekly report of the Vancouver Merchants' Exchange. For the corresponding week last year the exports were 1,528,279 bushels.

Elevator stocks today stood at 10,409,713 bushels, with 1,882,400 bushels en route.

Ships were in port today to load 1,093,000 bushels, and ships due during the balance of the month will load an additional 2,797,000 bushels. Incomplete October bookings total 1,741,000 bushels, and already November space for 186,666 bushels has been taken.

So far this year the advance bookings are considerably heavier than last year.

The Honorable Company of Master Mariners has just been organized in England.

Canadian Bonds

Approximate Yield	
4.65	Province of Saskatchewan, 5s—1960
4.65	City of Montreal, 5s—1956
4.90	City of Victoria, 5s—1952
5.48	Manitoba Power Co., 5½s—1951

B.C. BOND CORP., LTD.

H. E. BOORMAN, President

1124 Government Street — Established 1901

Coste Used Castrol!

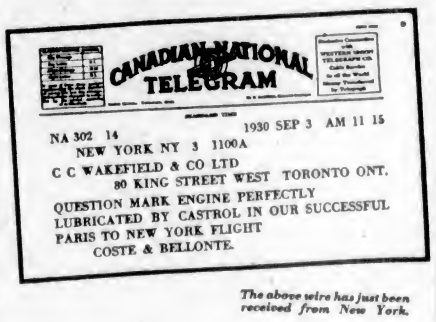

The above wire has just been received from New York.

THE Trans-Atlantic crossing of Captain Dieudonne Coste and Maurice Bellonte, from an Ancient City of the Old World to the greatest of the New, will stand as one of the most brilliant flights of all time. We are proud that our product, CASTROL, was the lubricant chosen to play a part in their mighty adventure.

The outstanding characteristic of the journey was the perfect functioning of the motor. "The motor was wonderful" said Captain Coste in a press despatch, "it did all we hoped it would."

By bridging two continents by their westward Atlantic flight, Captain Dieudonne Coste and Maurice Bellonte have won a glittering place among the century's immortals. All nations join in showering honor upon them.

C. C. WAKEFIELD & CO. LIMITED
"The All British Firm"
Montreal Toronto Winnipeg Regina Vancouver
Head Office: LONDON, Eng.

WAKEFIELD Castrol Lubrication

A NEW STANDARD OF PERFECTION

in flavour — in coolness — in real downright enjoyment that one has every right to expect in a cigarette.

Try Dixie — Canada's pleasure smoke and experience the utmost in smoking pleasure — rolled right so they smoke right — Virginias at their best.

20 for 25c.
12 " 15c.
and in tins of 50

DIXIE
THE BETTER CIGARETTE

SAVE THE VALUABLE POKER HANDS

Important Notices, Employment, Business and Professional Directory, Wants, Etc.

The Daily Colonist

RATES FOR CLASSIFIED OR WANT ADVERTISEMENTS

One and one-half cents a word each insertion; nine cents a word a week, with a minimum of ten words; cash with order. No advertisement accepted for less than twenty-five cents.

Death and Funeral Notices, $1.50 first insertion; $1.00 for each additional insertion. Marriages, Cards of Thanks and In Memoriam Notices, $1.50 per insertion.

Birth Notices, $1.00 per insertion.

Business or Professional Cards of two lines or under, $2.50 per month. Additional space at $1.25 per line per month.

Advertisers who desire may have replies addressed to a box at The Colonist and forwarded to their private address. A charge of ten cents is made for mailing replies. In this case a'd three words ("Box Colonist") to the count for the number of words.

Out-of-town readers of our advertisements ask advertisers to give address as well as phone numbers, as it is not always possible to communicate through the phone.

To insure insertion Classified Ads should reach The Colonist before 10 p.m. on the day previous to publication.

Classified Ads for The Sunday Colonist will be accepted up to 10 p.m. on Saturdays.

The Colonist will not be responsible for more than one incorrect insertion of any advertisement ordered for more than one issue.

Any claim for rebate on account of errors or omissions must be made within thirty days from the date of the same, otherwise the claim will not be allowed.

The Colonist service is available every day from 8 a.m. to 10 p.m., excepting Sundays. Just call 11.

CLASSIFICATIONS

Acreage for Rent 83
Acreage for Sale 82
Acreage Wanted 84
Autos for Hire 66
Automobiles 65
Births 1
Bicycles and Motorcycles 40K
Boats and Launches 70
Building Material 40A
Business Directory 71
Business Opportunities 80
Cards of Thanks 4
Church Notices 9
Clothing, Furs, Shoes, Etc. 40B
Coming Events 10
Dancing 25
Deaths 2
Dressmaking 28
Educational 33
Farms for Rent 86
Farms for Sale 85
Farms Wanted 87
Flats and Apartments to Rent 53
Flats and Apartments Wanted 54
Flowers 7
For Sale, Miscellaneous 40
Furniture 40D
Fuel 40C
Funeral Directors 6
Furnished Houses for Rent 55A
Furnished Rooms for Rent 49A
Furnished Rooms Wanted 49A
Halls to Rent 26
Housekeeping Rooms to Rent 51
Housekeeping Rooms Wanted 52
Houses for Sale 79
In Memoriam 5
Listings Canceled 72
Lodges and Societies 32
Lost and Found 20
Machinery 44
Marriages 3
Maternity and Convalescent Homes 62
Miscellaneous 37
Money to Loan 31
Monumental Works 8
Music 24
Musical Instruments 40E
Nursery Stock, Plants, Etc. 40H
Personal 21
Professional Directory 72
Property for Sale 80
Property Wanted 81
Poultry and Livestock 63
Radio 40F
Room and Board 47
Room and Board Wanted 48
Situations Wanted—Female 18
Situations Wanted—Male 17
Stoves, Ranges, Furnaces 40L
Summer Resorts 61
Teachers Wanted 15
Timber 36
To Exchange—Miscellaneous 22
To Exchange—Real Estate 79
To Rent—Miscellaneous 39
Unfurnished Houses to Rent 85B
Unfurnished Rooms to Rent 49B
Unfurnished Rooms Wanted 50B
Wanted—Female Help 14
Wanted—Male Help 13
Wanted Miscellaneous 41
Wanted to Borrow 32

1 BIRTHS

BAKER—At St. Joseph's Hospital, on September 9, to Mr. and Mrs. Roy Baker, 2649 Prior Street, a son.

COOK—At St. Joseph's Hospital, on September 10, to Mr. and Mrs. William Cook, 3407 Belmont Avenue, a son.

HARTLESS—At St. Joseph's Hospital, on September 9, to Mr. and Mrs. Arthur Hartless, Stellys Crossroad, a daughter.

VOSE—At the West Coast General Hospital, Alberni, September 9, to Mr. and Mrs. H. Vose, Seyward, B.C., a son.

4 CARD OF THANKS

Mrs. Jacklin and family wish to thank all their friends for the kind expressions of sympathy and the beautiful floral tributes sent during their recent sad bereavement in the loss of a loving father and husband.

5 IN MEMORIAM

SYME—In loving memory of a dear husband and father, Clifford Syme, who died at Crofton, September 11, 1926.

It is not the tears that are shed at the time
That tell of the hearts that are torn;
But the silent tears of the after years
And the loneliness silently borne.

Ever remembered by his loving wife and little daughter

6 FUNERAL DIRECTORS

HAYWARD'S B.C. FUNERAL CO., LTD
Established 1867
724 Broughton Street, Victoria, B.C.
Phones: 2235, 2236, 2237, 6121L

SANDS FUNERAL CO.
Office and Chapel 1612 Quadra Street
Phones 3306, 6635

THOMSON & FETTERLY'S FUNERAL HOME
1625 Quadra Street
Phone 499—Night and Day

McCALL BROTHERS
"The Floral Funeral Home"
Johnson and Vancouver Sts. Phone 362

S. J. CURRY & SON
Funeral Directors
960 Quadra Street Phone 840

7 FLOWERS

SAVORY'S—WEDDING BOUQUETS, DESIGNS, etc. Phone 1024. 1421 Douglas.

WOOD'S FLOWER SHOP, 1605 DOUGLAS. Cut flowers and designs. Phone 1130.

7A FUNERAL DESIGNS

BALLANTYNE BROS., LTD.
Cut Flowers and Designs
643 Fort Street Phone 304
Greenhouses, North Quadra Street

8 MONUMENTAL WORKS

STEWART MONUMENTAL WORKS, LTD. Take No. 6 or 7 street car to works. 1401 May Street. Phone 4617

10 COMING EVENTS

BELMONT TOM THUMB TEAROOMS, opposite Colwood Hotel, Island Highway. Dancing and refreshments. Coffee and waffles specialty. Open until 12 p.m.

CADBORO BAY PAVILION, ON THE SILVERY SANDS OF CADBORO BAY. First-class modern Summer resort. Afternoon teas, luncheons, refreshments, bathing booths. Dancing every evening after 9:00 o'clock. Admittance 50c (limited to forty couples). Strictly first class. Reserved tables for dancing parties. Tourists invited to visit the most unique Summer resort of Vancouver Island.

DANCE, McMORRAN'S PAVILION, Cordova Bay, every Saturday at 8. Fitt's orchestra.

NEW FRIENDSHIP CLUB WILL HOLD a dance in the Orange Hall, Courtney Street, Friday, September 12. Admission 25c. Dancing, 8:30-11:30. Melodians' orchestra in attendance.

10 COMING EVENTS (Continued)

STOP AT THE TOBY JUG, HAMSTERley Lakeside, for chicken dinners and English countryside meals. There are lots of magazines for the free use of visitors.

THE TOBY JUG, HAMSTERLEY LAKEside—Dancing every Saturday evening, 8.15 o'clock. Ossard's splendid 5-piece orchestra.

THURSDAY, SEPTEMBER 11, 8:30 P.M., Eagles' partner whist. Eagles' Hall. Prizes. Two 50, two $2.50, two $1; special, two $1. Admission 35c.

WEDNESDAY SOCIAL DANCE, 8 TO 12. Amphion Hall, commencing September 10. Charlie Hunt's orchestra. Admission 25c.

13 WANTED—MALE HELP

BOY OR YOUTH AT ONCE. LIVE IN. Seaview Poultry Farm, 423 Dallas.

IF YOU ARE UNEMPLOYED AND really want work, give phone number to Box 3851, Colonist.

MEN, 15 TO 65 YEARS OF AGE, ARE required for big pay jobs in auto business. We train you by all practical methods until placed in employment. You can earn wages while learning or work out most of your training. Write at once for special circular. Hemphill Auto & Engineering Schools, 1043 Pender Street West, Vancouver, B.C.

MAN AND WIFE; MAN BUTLER-houseman, wife cook; for family of two, modern house. References essential. Reply to P.O. Box 2424, North Vancouver, sending copies only of references.

RESPONSIBLE REPRESENTATIVES wanted to sell Diggon's Personal Christmas Greeting Cards. Apply Mr. Baker, Diggon's, Ltd., 1210 Government Street.

RELIABLE MAN OR MAN AND WIFE for farm. Box 3640, Colonist.

SALESMEN — WONDERFUL OPENING for permanent worth-while employment, selling experience helpful, but not so necessary as purpose, alertness, reliability. Product led world in its line past seven consecutive years. Apply W. Davies, Manager, Maytag Company, 1427 Douglas Street, between 4 and 6 p.m.

WANTED — EXPERIENCED MAN TO sell oil burners; good proposition to right man. Apply Box 3645, Colonist.

WANTED—MAN TO SHARE VOYAGE and small expenses, in ketch, now ready to go south. Box 3635, Colonist.

COLLENDER STORES
NEWS AND TOBACCOS
SPECIALISTS IN TECHNICAL BOOKS FOR TRADES AND PROFESSIONS
JOHN WOOD
Vocational Adviser
I.C.S. Canadian Limited
709 Yates Street (Opposite Met Cafe)
Phone 4118
Open Every Day and Evening

12A SALESMEN AND AGENTS

WANTED — RELIABLE FAMILY MAN for steady life insurance position. The Griffith Co., 617 View Street.

14 WANTED—FEMALE HELP

BY OCTOBER 6—AN EXPERIENCED cook-general; good references. Phone 6217, 10 a.m. to 12 noon.

COMPETENT HOUSEKEEPER. RELIABLE and honest, at once. 432 Dallas Rd.

FOUR SALESLADIES WANTED, $15.50 per week and commission; references required. Give phone number to Box 2860, Colonist.

VICTORIA'S ONLY COLLEGE OF BEAUTY CULTURE
OFFERS special inducements in the way of rates and terms for Fall classes, including haircutting, marcelling, finger waving, permanent waving, dyeing, manicuring, massage, hair work, etc.
TOOLS FREE
Strong demand for well-trained operators. We prepare students for B.C. Examining Board.
VICTORIA HAIRDRESSING COLLEGE
114 Woolworth Bldg.

RESPONSIBLE REPRESENTATIVES wanted to sell Diggon's Personal Christmas Greeting Cards. Apply Mr. Baker, Diggon's, Ltd., 1210 Government Street.

VICTORIA HAIRDRESSING COLLEGE—Marcel 25c, haircutting 15c. Wednesday free. 114 Woolworth Bldg.

WANTED—ONE LADY REPRESENTative for hosiery; good wages and commission. Box 2847, Colonist.

WANTED—YOUNG WOMAN FOR GENeral housework. Up-island; must be good plain cook; no family. Box 2820, Colonist.

16 AGENTS WANTED

A CANADIAN GREETING CARD MANUfacturer requires representatives (both sexes) to sell Personal Christmas Cards in every village, town and city in Canada. Sample book free. Liberal commissions. Write for complete information. Premier Art Guild, 210 Victoria, Toronto.

DON'T WORRY
SALARY increased selling Imperial Art "Made-in-Canada" Christmas Greeting Cards. Selection entirely new. Novelty and beauty combined at prices unequaled elsewhere. Sample book sent on approval to reliable men and women only. Write "Imperial Art," 51 Wellington West, Toronto.

17 SITUATIONS WANTED—MALE

A. J. OREGG, HOUSE WINDOWS cleaned, 6 cents each, outside, eavestrough troughs cleaned. Phone 3456.

BRILLIANT YOUNG UNIVERSITY STUdent desires position in business concern in Victoria; two years' business experience. Reply Box 2834, Colonist, giving full details of work and possible salary.

CHINESE EMPLOYMENT OFFICE. Phone 4365.

FURNITURE MADE TO ORDER — REpairing and refinishing. J. Lewis, 56 Government Street.

RETURNED MAN, PARTLY DISABLED, requires light job, such as elevator operator or watchman. Phone 2416X, or Box 3760, Colonist.

ROOFS OILED OR STAINED AT REAsonable rates. Phone 4347.

SITUATION ON GOOD FARM, MILKER, teamster and ploughman. Box 3627, Colonist.

TIM KEE, CHINESE EMPLOYMENT agent, 1916 Government Street; phone 611.

WET WASH DONE, 25 LBS. FOR $1, at home. Only pure soap flakes used. Called for one day, delivered next. Phone 3761.

17A PAINTERS AND DECORATORS

F. C. WHITE, INTERIOR DECORATOR, house painting, roof expert. Phone 1014.

JOHN MOSSOP, PAINTING, PAPERhanging, kalsomining, neat work promptly done. Phone 8075.

PAINTING, PAPERHANGING, KALSOmining. Estimates free. Phone 6586R3. First-class work.

PAINTING, KALSOMINING, ETC.—BEST workmanship. Practical tradesman. Phone 5556R.

17C CARPENTERS AND CONTRACTORS

ALTERATIONS, HOUSE RAISING, foundations, roofs repaired. Estimates given. 7276 and 3349L. O'Regan

CONCRETE AND CEMENT WORK, foundations, basements, sidewalks. Brier & Fryer, phones 7624X2 and 6739X.

IF YOU WANT A CARPENTER, PHONE secretary of local union, 917.

17E GARDENERS

WANTED—LANDSCAPE AND GENERAL garden work, day or contract, thorough experience. Dakers, 7160L.

18 SITUATIONS WANTED—FEMALE

ENGLISH TRAINED NURSE (MIDDLEaged), disengaged, care for an invalid or other work, small fees. Box 2836, Colonist.

HOUSEKEEPING, COOKING, GENERAL housework. $40. Englishwomen; references. Box 3835, Colonist.

HOUSE CLEANING DONE, 50C PER hour. James Bay preferred. Phone 5008L.

LADY REQUIRES POSITION AS HOUSEkeeper. Box 2805, Colonist.

LADY WOULD CARE FOR CHILDREN by day or hour. 1276 Rudlin Street, or phone 3955X.

MIDDLE-AGED ENGLISHWOMAN seeks position; good cook. Will take institution work or housekeeping. Phone 4375L.

18 SITUATIONS WANTED—FEMALE (Continued)

MIDDLE-AGED WOMAN WISHES POSItion housekeeper to working man. Box 3681, Colonist.

REFINED GIRL WOULD LIKE EMployment afternoons, neighborhood of Fairfield. Phone 7557R.

STENOGRAPHER, EDUCATED; EXperienced law (insurance); highest references. Telephone 6583.

SMART GIRL, 16, WANTS SITUATION in store, experienced. Box 3653, Colonist.

YOUNG WIDOW, WITH CHILD TEN months old, desires position as housekeeper or help with housework; live in; good home rather than large remuneration desired. Phone 47660 or 1111LJ.

YOUNG ENGLISH GIRL WISHES POST as governess. Normal School training, two years college, French. Apply Box 3614, Colonist.

SALES HELP

A CANADIAN GREETING CARD MANUfacturer requires representatives (both sexes) to sell Personal Christmas Cards in every village, town and city in Canada. Sample book free. Liberal commissions. Write for complete information. Premier Art Guild, 210 Victoria, Toronto.

21 PERSONAL

A. P. BASSETT
Piano Tuner and Repairer
2861 Douglas Street, Victoria, B.C.
Phone 3800

ARE YOU PARTICULAR ABOUT HAVing correctly printed wedding stationery? Consult The Colonist Printing Department, Phone 197.

A TURKISH BATH, WITH ELECTRIC exerciser, reduces weight. Miss Van Becker, 732 Yates. Phone 1764

GET OUR RATES
BEFORE renewing your fire and auto insurance. Same insurance for less money in Canada's largest mutual fire insurance company.
THE WAWANESA MUTUAL
Room 911, Bank of Toronto Bldg.
Phone 2069

CHARIS CORSETS AGENCY, MRS. William Grant, 256 Woolsey Avenue.

CLAIRVOYANT—MRS. SCOTT, 910 COOK Street. Hours, 11-6. Phone 4327. Message meeting Tuesday, 8 p.m.

DO NOT OVERLOOK YOUR WEDDING invitations till the last minute. You will be pleased with our work and our prices are reasonable. The Colonist Job Printing Department, phone 197.

ECZEMA, ITCH, PIMPLES, PSORIASIS, piles, ulcerated legs. Try George Lee's Old Chinese Eczema Remedy. 1501 Government Street.

HAIRDRESSING IN YOUR HOME OR mine; experienced operator. Phone 9114R.

IF YOUR WATCH DOES NOT GIVE satisfaction, bring it to the "Watch Bench." Meinspring, $1; cleaning, $1. Old gold bought. 1320 Broad Street.

LADY PIANIST WISHES POSITION OR would play for parties, etc. Phone 4766O or 1111LJ.

MARCEL AND HAIRCUT IN YOUR home. Phone Albion 49W, before 9:30 a.m.

MADAME SAMM! CLAIRVOYANT — Readings daily. Terms, questions by mail, $1. Suite 4, Park Mansions, 803 North Park Street. Phone 4952.

MADE-TO-MEASURE SUITS, $24 UP. Rankin, Tailor, 734 Pandora Avenue.

MENZIES NURSING & CONVALESCENT Home, 130 Menzies St. Phone 4936.

MARCEL AND HAIRCUT IN YOUR home; experienced operator. 4061R1.

MADAME OLIVIA, CLAIRVOYANT. Front suite, 725½ Fort St. Phone 1396.

"RESTHOLME"—MRS. WOODS, Graduate nurse. 1424 St. Patrick. Oak Bay. Phone 3442. Guests taken.

STUDIO WITH PIANO TO RENT, BY hour or day. Phone 4661R.

SHOE REPAIRS WHILE YOU WAIT. All work guaranteed. Bon Hawkes, "The Home of Fine Shoe Repairs," 616 Trounce Ave.

SPIRELLA GARMENTS, 207 JONES Bldg.—Phone 4465 for Spirella corsetiere.

SHETLAND PONIES FOR SALE OR HIRE by week, day or hour, or for advertising purposes. Phone 8238L. 734 Pandora Avenue.

TURKISH BATH—STEAM OR ELECtric salt baths. Henry Lowenborg, Stockholm graduate masseur; specialist rheumatism, sciatica, etc. Crystal Garden. Phone 2297.

THE SHIRT SHOP—SPECIALISTS IN men's garments. 211 Sayward Bldg. Phone 6124.

WHY WORRY? CONSULT MME. MObius, expert reader, Balmoral Hotel.

22 TO EXCHANGE

TO EXCHANGE—PIANO FOR ELECTRIC radio. In good condition. Phone 3135R.

23 EDUCATIONAL

NEW ERA BUSINESS SCHOOL
Hibben-Bone Building
Principal, Mrs. B. C. Keates

AUTUMN TERM commences September 2. Shorthand, typewriting, bookkeeping, etc. All high school subjects. Coaching for CIVIL SERVICE. Phone 4348. Dominion Civil Service Examination, October 14, 15.
PHONE 3892

B.C. DRAMATIC SCHOOL
First and Best.
Elocution, Public Speaking, Stage Work. Central location. Low fees.
Phone 4301R.
Director: L. Bullock-Webster, A.R.C.M., L.T.C.L.

CRANLEIGH HOUSE SCHOOL FOR boys. 2184 Cadboro Bay Road, Oak Bay, reopens September 10. C. V. Milton, Headmaster. Phone 4406

COUNTRY HOME WHERE BOYS MAY receive best of care and education. Experienced tutor. Box 2457, Colonist.

ENTRANCE AND HIGH SCHOOL WORK. Thorough preparation. Moderate terms. Phone 2377.

ROYAL BUSINESS SCHOOL (OVER Campbell's, Government Street), phone 6244. Principal, Miss Sayer. Stenographic, secretarial courses; individual attention; no failures, highest honors.

SPROTT-SHAW BUSINESS INSTITUTE
affiliated with
The Business Educators' Association of Canada
FALL TERM BEGINS SEPTEMBER 2.
Courses:
Stenography, Secretarial, Commercial, Preparatory, Civil Service, Radiotelegraphy.
Write or call for prospectus.
SPROTT-SHAW BUILDING
Phone 927 or 928

SHORTHAND SCHOOL, 1011 GOVERNment Street. Business subjects, thorough tuition. E. A. MacMillan, principal. Phone 974.

SEFTON COLLEGE, 615 ST. CHARLES Street, Victoria, reopens September 16. Day and boarding school for girls. Miss E. F. Roberts, LL.A., headmistress.

THE STANDARD SCHOOL OF STENOGRAPHY AND TYPEWRITING
Misses O. M. Dickson and W. G. Millican
Night Classes Monday and Thursday, 7 p.m.
Mt. Douglas Block, Oak Bay Junction
Telephone 2532

"SUNSHINE LODGE" COLLEGE FOR YOUNG CITIZENS
Rockland Avenue
Prospectus on request
H. E. Hellwright, B.Sc.A., 1221 Richardson Street

VICTORIA SCHOOL OF EXPRESSION reopens September 6—Elocution, public speaking, voice production. Principal, Mrs. Wilfrid Ord, Fellow of Trinity College, London. Voice and speech specialist. Phone 329. 1005 Cook Street.

VICTORIA CITY NIGHT SCHOOLS open October 2. Classes in gasoline engines, electrical engineering, woodwork, metal work, machine and architectural drafting, mathematics, commercial subjects, salesmanship, public speaking, French, Spanish, art, cookery, dressmaking, millinery, etc. Full particulars at School Board Office, City Hall. Phone 598.

VICTORIA SCHOOL OF ART. INA D. D. Unthoff, Dip. G.S.A., 405 Union Bldg. Full or part time recognized Art School courses; also children's classes. Phones 3523 and 8047Y.

Double Service in Want Ads

You can telephone your answers as well as your classified advertisements to The Colonist. Readers are often interested in Want Advertisements that do not carry the names or addresses of advertisers, but a Colonist box number. For the accommodation of those readers who find it inconvenient to write an answer, and to serve the advertiser better, we will take replies to Box Numbers over the telephone.

The Colonist service is available from 8 a.m. to 10 p.m., excepting Sundays. Phone 11.

23 EDUCATIONAL (Continued)

VICTORIA COLLEGE—NOW OPEN FOR registration. Week days: 9 a.m., 2 p.m. to 9 p.m. Saturdays: 9 a.m.-1 p.m. Last day of registration, September 17. First year students must bring matriculation certificates. Register early.

WANTED FOR BOYS' PRIVATE school—Games and gym instructor, at once. Box 2871, Colonist.

WANTED — STENOGRAPHERS AND typists for Canadian Civil Service. Examinations October 14. Write NOW for list of examination centres, etc. M.C.C. Civil Service School, 401 Kensington Bldg., Winnipeg.

24 MUSIC

A TIPFIELD—MANDOLIN, BANJO, GUItar. B.C. Academy. Ph. 2647-5086Y

BANJO, MANDOLIN, GUITAR AND ALL stringed instruments taught by W. G. Plowright, 1116 Broad Street. Phone 1853. Res. phone 4625R1. Hours, 1 to 9 p.m.; Saturday, 9 to 1.

COLUMBIA SCHOOL OF MUSIC. SINGing, piano, violin, harmony, theory. Brilliant results at examinations, festival awards, 10 medals, 3 cups and scholarship. 1106 Broad Street. Phone 7379.

F. T. C. WICKETT, A.R.C.O.,—PIANO, Singing, Harmony. 1546 Monterey Avenue, Oak Bay.

HENRY McCLEARY, M.R.S.T., REGISitered teacher, Singing and Piano. Mahon Blds. Phone 2134.

KEYBOARD, HARMONY AND SIGHTreading for accompaniments. Lawton Partington. Phone 7582Y.

MRS. TULLY, GOROE, PIANO AND stringed instruments. Phone 2943.

MRS. RUBY MOORE—TUITION VIOLIN and piano. 9249 Quadra Street. Phone 6415R.

MRS. E. S. FOOT, VIOLIN, PIANO. 745 Yates Street. Phone 1859-6730.

OLIVE HEALE, L.A.B. PIANO AND VIOlin studio. Room 9, Clay Block, 817 Fort Street. Phone 7220R.

24A PIANO

MARGARET PITCARD, PIANIST AND teacher—Examinations all grades. 56 South Turner. Hours, 10 to 12, or phone for appointment, 1212L.

MARY OLYDE, L.A.B., A.T.C.M.—Pianoforte and theory. 463 Sunset Avenue. 5384Y.

MISS M. ROBERTS, 2651 BLACKWOOD Avenue, will reopen her studio for private and class piano teaching. Pupils prepared for Festival and examinations. Outstanding successes at recent exams. Phone.

MISS MOORE, L.A.B.—MODERN PIANO methods. Excellent results in recent exams. Private lessons, adults and juniors. Group classes with rhythmic band. Low fees. Phone 2344, 2 to 6. 1520 Fort.

24B VIOLIN

ERNEST SEMPLE, VIOLINIST AND teacher. Studio, phone 2647; res., 2199

IRENE BICK—STUDIO OF VIOLIN, 634 Michigan Street. Phone 7537O.

VIOLIN INSTRUCTION — FRANCES Grettan, Studio, 106 Hamley Building, Government Street.

24C SINGING

ADAM BOYD, TEACHER OF SINGING. Studio, 1305 Yates Street. Phone.

25 DANCING

BALLROOM DANCING — ALL THE latest American and English steps. Miss White. Phone 4469.

NOVIKOFF SCHOOL OF DANCING—Open Winter course. 730½ Fort St. Phone 2350.

VICTORIA STUDIO OF SOCIAL, ALSO Ballet Dancing. Ballet classes now forming. Jose Parrington, 635½ Fort.

28 DRESSMAKING

AN EXPERIENCED DRESSMAKER — Work by the day. Phone 3790L.

CHOKERS, FURS, REMODELED; MODerate charges. Phone 6186.

LOOSE COVERS FOR FURNITURE AND Lee Dressmaking. Phone 7557R.

MRS. C. STUART, 745 YATES. 5668L. High-class dressmaking, remodeling

TAILORING, DRESSMAKING, BY DAY. Dorothy Price. Phone 7549L.

29 LOST AND FOUND

FOUND—A BOSTON BULL DOG. 2005 Cameron Street.

LOST — GREY CANVAS - COVERED loose-leaf book, containing minutes of meetings. Will finder please phone 8281 and receive reward.

LOST—MONDAY AFTERNOON, GOLD wrist watch, black ribbon strap. Reward. Phone 1065R

LOST—A SMALL BLACK FEMALE DOG, very old; vicinity Creigdarroch. Anyone having knowledge of same, phone 2846R.

LOST—ON 11:45 A.M. FERRY FROM Mill Bay, September 6, between Mill Bay and Brente Lodge, lady's small yellow tweed purse, containing money and keys. Finder please notify Brente Lodge. Reward.

LOST—CHILD'S SILVER MUG, BEACON Hill Park. Phone 742

LOST — ON TUESDAY, EYEGLASSES, with chain, at McCloy's or Lake Hill bus. Phone 4420L. Reward.

LOST—SATURDAY EVENING, PARCEL containing flowered silk dress, on Yates, Douglas or Superior Street. Reward. Please phone 1243.

30 TIMBER BROKERS

FOR SALE—1½ MILLION FEET TIMber, close to railroad. More available. Apply 1231 Broad Street.

TIMBER FOR SALE. GIRDWOOD & CO., Pamberton Bldg.

31 MONEY TO LOAN

AGREEMENTS AND MORTGAGES PURchased. Money to loan. Foot & Menzer, Barristers, Bank Nova Scotia Bldg.

LARGE AND SMALL AMOUNTS—Building loans a specialty. No delay. Brown Bros., 206 Pemberton Building.

MONEY TO LOAN ON IMPROVED REAL estate at current rate of interest; strictly confidential; quick decisions; reasonable charges. F. R. Brown & Sons, Ltd., 1113 Broad Street. Phone 1076.

MONEY TO LOAN ON FIRST MORTgages. Swinerton & Musgrave, Ltd., 840 Fort Street.

SEVEN PER CENT MONEY AVAILABLE is a limited amount on first mortgages, good improved residential property. The Royal Trust Company, Belmont House, Victoria.

32 WANTED TO BORROW

MONEY WANTED—WE HAVE FOR a limited amount one first choice first mortgages of $400, $500, $750, $1,000, $1,500 and $2,000 respectively, at the current rate of interest. If you have idle funds we shall be very pleased to show you our offerings. F. R. Brown & Sons, Ltd., 1113 Broad Street. Phone 1076.

39 WANTED TO RENT—MISCELLANEOUS

WHEEL CHAIR FOR ELDERLY PERson, to be rented or purchased. 1919 Leighton Road

37 MISCELLANEOUS

AGENTS FOR McCLARY FURNACES and specialists in heating. Entrust us with your heating problem and we will guarantee satisfaction. J. E. Casson. Phone 3346.

ALL YOUR TRASH WILL BRING YOU cash, such as rags, bottles, also tools, stoves, furniture, or anything else. We call anywhere and pay best prices. Phone 5186.

GOLDFISH AQUARIUMS WITH FOUNtains, built any size or shape. 3775Y.

LAWN MOWERS SHARPENED, $1; FREE delivery. Peden Bros., 1410-12 Douglas St. Phone 817.

NEW KARI-KEEN KARRIERS AND ATtachments handle great amount of lawnage. Auto trunks to order. Upholstering. Victoria Auto Trunk Works, 2012 Oak Bay Avenue. Phone 5186.

SAWS, ALL KINDS, FILED, SET, gummed, etc. Phone W. Emery, 1567 Gladstone Avenue.

38 TO RENT—MISCELLANEOUS

OPPORTUNITY FOR BUTCHER
ROYAL OAK—Good location, store 10 ft. by 35 ft., with showcases, scales, etc. Now available. $35 per month.
PEMBERTON & SON
625 Fort St. Phone 388

PIANO FOR RENT. A. E. TAYLOR & Co., 718 Yates. Phone 633.

TO HIRE—PIANO FOR WINTER. BOX 2846, Colonist.

40 FOR SALE, MISCELLANEOUS

40A BUILDING MATERIALS

A LARGE QUANTITY OF CORRUGATED iron, all sizes in pipe and fittings, also roofing paper. Victoria Junk Agency, 1314 Store Street. Phone 1336.

NOTE THESE LUMBER SPECIALS—

2x4 Common Fir Sized	$10.00
1x6 Common Fir Shiplap	13.00
1x6 Dry Cedar Shiplap	13.00
No. 4 Common Fir Boards	8.00
1x3 Fir Ceiling, 4 ft. to 7 ft.	15.00
1x3 Fir Flooring, 4 ft. to 7 ft.	15.00
1x4 Fir Siding, 4 ft. to 7 ft.	15.00

CANADIAN PUGET SOUND LUMBER & TIMBER CO., LTD.
Foot Discovery Street Phone 7060

USED LUMBER, SASH, DOORS, BRICK. Bay and Quadra. Phone 9095R.

40C FUEL

100 LBS. SACK COAL, 75c. DELIVERED. Phone 137 or 138.

40D FURNITURE

WALNUT DINING-ROOM SUITE (NEW). 2790 Fifth Street.

40E MUSICAL INSTRUMENTS

BRUNSWICK RECORDS
Regular 65c—While They Last
4 FOR $1
We make this amazing offer in order that we may clear this wide selection of new, electrically recorded records.
RADIO-LECTRIC, LTD.
635 Fort Street Phone 5119

LUDWIG DRUM SET, $35. P. E. George's Music Store, 709 Pandora Avenue.

PIANO, QUICK SALE, CHEAP. PARTY moving. Phone 8356X.

"WHEN THE BLOOM IS ON THE SAGE"
And
"MY PRETTY QUADROON"
Sung by Bud Billings and Carson Robinson
On a VICTOR RECORD
65c
DAVID SPENCER, LTD.
Music Department

40F RADIO

ELECTRIC RADIOS FOR HIRE BY THE week or month. 581 Johnson Street; phone 795.

A GUARANTEED SECOND-HAND OR new electric radio sold on easy terms. Victory Cycle Works, 581 Johnson Street. Phone 735. Opposite Red Cross Workshop.

DE FOREST CROSLEY, ALL-ELECTRIC console model radio, $75. Jacob Aaronson, 561 Johnson St. Phone 735.

EXPERT RADIO SERVICE. ALL TYPES and models of radio sets repaired. Silver-Marshall Service Station; operator, E. P. Siddall, 320 Menzies. Phone 3396.

GET A GOOD SECONDHAND RADIO AT a very fair price. All guaranteed. Call and see for yourself. S. Goucher, 755 Yates Street.

NEW LOW PRICE
FAMOUS MOHAWK-LYRIC RADIO
NOW—Finer than ever, with every new refinement of radio engineering—the superb new screen-grid Mohawk-Lyric models are offered at new low price levels, ranging from $179.50, on easy terms.
DAVIS & KING, LTD.
717 Fort Street Phone 711

OUR 1931 CONSOLE RADIOS, FULL dynamic speakers, are now in our store. You can buy now the latest console model, for less money than you pay for a table model, at Jacob Aaronson's, 591 Johnson Street. Phone 735. Victoria's Largest Radio Dealer.

WE WON'T BE UNDERSOLD—SEVENtube all-electric screen-grid radio, with dynamic speaker, fully guaranteed, $100. Phonograph pick-up, $6.50. Crystal sets, $1.95. Stranded aerial wire, 50c 100 feet. Beautiful screen-grid console radio, $189.50. No junk, all new goods. H. D. Mainwaring & Co., 615 Fort St. Phone 6011.

1931 WESTINGHOUSE CONSOLE radios are now in our store. They are fully guaranteed for twelve months. Jacob Aaronson, 561 Johnson St. Phone 735.

40H NURSERY STOCK, PLANTS, ETC.

CHOICE MIXED DAFFODILS, $1; TUlips, $2 per 100; lily candidum, $2 per dozen. Phone 5129R1.

DAFFODIL BULBS, $1.00 PER 100—Phone 7551L2.

40K BICYCLES AND MOTORCYCLES

C.C.M. FLYER, RACING BICYCLE, $37.50; Massey, sport model, wide handlebars, almost new bicycle, $37.50. Victory Cycle Works, 581 Johnson Street. Phone 735.

GIRL'S BICYCLE, IN GOOD ORDER, $15. Phone 5329L.

IT'S EASY TO OWN A BICYCLE—$5 down and $5 per month. Expert bicycle repairs; thirty years' experience. Victory Cycle Works, 581 Johnson Street. Phone 735.

40L STOVES AND RANGES

McCLARY KOOTENAY STOVE FOR sale, good condition, reasonable price. 2819R.

McCLARY RANGE WITH WATERFRONT and warming closet. Only $30. Carter's Stove Store, 822 Fort St. Phone 2162.

RANGE CASTINGS FOR ALL MAKES of ranges. B.C. Hardware, 718 Fort St.

RANGES—$2 PER WEEK. PHONE 4689. 718 Pandora Avenue. Sole agents for Findlay Ranges. McClary repairs.

40X MISCELLANEOUS

A NO. 12 DOUBLE-BARRELED, HAMmerless, L. C. Smith shotgun for sale. Phone 1629R.

A NUMBER OF HIGH-GRADE SHOTguns and rifles for sale at reasonable prices. Apply Stockroom, Thomas Plimley, Ltd. Phone 697.

ALLEN-BRADLEY BATTERY CHARGER, 110-volt direct current, 1 to 14 battery capacity, good as new, $45. Apply Corfield Motors, Parksville, B.C., or Automotive Sales Co., Victoria.

BIG REDUCTION ON BRAND NEW Westinghouse electric range. This line being discontinued. Murphy Electric Co., 722 Yates Street.

BLACK GARDEN LOAM, CLAY, SAND, cinders, gravel, manure, delivered anywhere. Hauling, grading, fencing, etc. Phone 8453R1.

BOATS, LADDERS, PARK SWINGS, dog kennels, chicken houses. Jones Bros., 827 Fort Street. Phone 1092.

BARTLETT PEARS, $1 BOX; PLUMS. Corner Richmond and Lansdowne.

BURN ROCKGAS—COOKING, LIGHTING, HEATING ANYWHERE. 1244 GOVERNMENT STREET.

BEATTY CADILLAC ELECTRIC VACUUM cleaner, complete with attachments, practically new, half price. Phone 2483L1.

BRANDY, RUM AND WHISKY KEGS, freshly emptied, all sizes. Washing machines repaired. Wilkinson, Gorge, and Market. Phone 2769.

DOUBLE-BARREL REMINGTON SHOTgun, 12g; .302 rifle, $15. Phone 4045R.

40 FOR SALE, MISCELLANEOUS (Continued)

EGYPTIAN CIGARETTES. NEW SHIPment from Cairo. Try one with a cup of coffee in our lunch room. Johnstone's Coffee House, Ltd., 1417 Douglas Street.

FOR SALE—WINCHESTER .32 SPECIAL carbine. Phone 2540.

FOR SALE — A HANDSOME HAND-embroidered, four-fold, black satin screen with lacquer frame. Phone 3175

FOR SALE — CONVERTIBLE PROTAR F 6.3 lens, 8½-inch focus, in compound shutter. Phone 5302.

FOR SALE—OIL TANK, 560 GALLONS. Reason for selling, putting in larger one. Apply Gorge Greenhouse, phone 6664R1.

FOR SALE — SHOTGUN, FOX, 12-gauge, $35. Box 2603, Colonist.

GENUINE ENGLISH DAMSONS, ALSO Damsonettes, 3c a pound. Bring your own containers. G. F. Copithorne, Holland Avenue.

GOATS' MILK DELIVERED IN OAK BAY and district. C. H. Unwin. Phone 7501X2

HUNTERS — YOUR GUNS CLEANED, overhauled and repaired; restocking. Price, 1107 Langley.

PAINTS, OILS, VARNISHES A

A Mart for Busy Readers—House and Business Property for Sale and Exchange

55 HOUSES TO RENT (Continued)

NEW—NEVER OCCUPIED, CHARMING Oak Bay bungalow, 5 rooms; furnace, garage. Just off Newport Avenue. $50 per month.

EXCEPTIONALLY FINE SEVEN-ROOM house, in splendid condition. Vacant September 1. High elevation. $45 per month, including garage. VICTORIA REALTY & BUILDING, LTD 619 View St. Phone 3035-9149

QUADRA, CLOSE IN—SIX ROOMS, FURnace, $30. Foul Bay—Six rooms, furnace, garage, $35. Phone 5906. Rosevear & Gordon, 212 Union Bldg.

SEVEN-ROOMED HOUSE AND SLEEPing porches; other rooms in basement. Healthiest part of Victoria. Wonderful views. Specially laid out with labor-saving arrangements. Rent only $42.50; consider lease with option to buy. View by appointment only. BRANSON, BROWN & CO., LTD. Cor. Broad and View Sts. Phone 5600

UNFURNISHED SIX-ROOMED HOUSE, 1268 Johnson Street, rent $25. Apply 1170 Yates Street.

2½ ACRES AND 6-ROOMED HOUSE, North Quadra Street, near the hall; rent $30 per month. R. Grubb & Co., 1113 Government Street.

420 VANCOUVER STREET — FIVE-roomed house, gas, furnace, garage; rent $30.

2 FIVE-ROOMED HOUSES, BASEMENTS; central. Apply 1703 Vancouver Street.

1339 NEWPORT AVENUE—FOR LEASE. September 15, to desirable tenant; fine location, on car line, one block from beach; six rooms, furnace, heat. Apply Marina Chalet, 2451 Beresford Street.

57 WANTED TO RENT—HOUSES

57A FURNISHED

FOUR OR FIVE-ROOMED BUNGALOW, or part of house, furnished. Esquimalt district, by reliable tenants (no children). Box 2848, Colonist.

WANTED TO RENT—SMALL HOUSE IN Oak Bay district. Box 2484, Colonist.

WANTED BY MARRIED COUPLE, NO children, furnished bungalow or suite, from November 1 next, for six months' lease or more. Close to city preferred. Full details to Box 2771, Colonist.

WELL FURNISHED HOUSE OF 7 TO 8 rooms, Oak Bay preferred, for six months; around $80. Apply B.C. Land, 622 Government.

57B UNFURNISHED

CLEAN COMFORTABLE SMALL BUNGAlow, fireplace; close in. Address Mrs. Justus Willson, 12 Savoy Mansions.

CLIENT WISHES TO LEASE NICE UNfurnished home, six to eight rooms, a little away from town in good district. Will pay up to $75 per month. Christy, Hall & Co., Ltd., Fort St. Phone 275.

WANTED—WE HAVE A LARGE NUMber of clients wanting to rent houses. We will be pleased to have your listings of houses to rent and will give best attention to placing them at the earliest possible moment. W. J. Gilliland & Co. Phone 5592.

WE HAVE A WAITING LIST OF TENants for unfurnished houses in all parts of the city. List with us for immediate results. P. R. Brown & Sons, Ltd., 1112 Broad Street. Phone 1076.

61 SUMMER RESORTS

61A COTTAGES AND CAMPSITES

SHAWNIGAN SPECIAL—15 LOTS, WITH waterfrontage on sheltered bay, close to new West Road now nearing completion; choice location for camp or permanent country home; make ideal natural park; splendid view; good fishing and hunting; an hour's drive to city. Snap price, $500. P. McConnell, Pemberton Bldg.

63 POULTRY AND LIVESTOCK

63A POULTRY AND SUPPLIES

5 OR 6 DOZEN, OVER 2 MONTHS OLD. Solly's strain W. L. pullets. Will sell in one lot or in dozens, in fine condition. Apply T. J. Sheppard, Wellington Road, Coleults P.O., Victoria.

63C CATTLE

FORD TON TRUCK—SELL OR EXchange for cow. Box 2841, Colonist.

GOING CHEAP — JERSEY COW AND about 4 tons oat hay, $125. Write A. Riddell, R.R. 1, Royal Oak.

63F DOGS

ENGLISH SETTER—PHONE 6855X1.

FOR SALE—COCKER SPANIEL, FEmale. Phone 4247.

FOR SALE—SLEATHAN DOG, PEDIgreed, registered, $20. Guest, 612 Russell.

HANDSOME YOUNG FEMALE SETTER, $5. 1618 Clawthorpe, off Cedar Hill Road.

HUNTER'S CHANCE — RED COCKER spaniel (male), trained hunter. Also male wire-haired terriers, puppies and brown deer, $15 up. Chance to get the best. Record Kennels, 2287 Quadra Street.

65 AUTOMOBILES

65A FOR SALE

A REAL SAVING IN PARTS OF ALL KINDS—We are now wrecking 1929 Durant four-cylinder, 1923 Dodge, 1926 Chevrolet, 1922 Hupmobile, and other late model cars. The 1929 Durant motor would make a wonderful power plant for a motor-boat. Essex 4-cylinder coach, in wonderful shape and extra good appearance, rubber better than usual, $250. See us for parts and accessories for trucks and cars. We save you money.

W. FRANK CAMERON
TRUCK AND AUTO WRECKING
949-952 View Street Phone 1585

AUTO SPECIALS—A STAR COUPE, IN good condition, $125. 1926 Essex coach, $250. Hupp touring, rebored, $125. Garford truck, 3-ton, large farm body, $500 with practically new tires, will carry 5-ton truck. $200. Packard 2½-4-ton heavy duty truck, $700. Two-ton Timken rear-ends. A 1925 7-passenger Buick, 4-wheel brakes, new top and curtains, $550. Five-ton logging trailers. Ask for "Mr. Junkin." 627 View Street. Phone 2236.

ESSEX COUPE, 1930; 1,000 MILES; FOR sale cheap. Box 958, Colonist, or phone 2506. Room 128, between 5 and 6.

USED TRUCKS THAT ARE PRICED RIGHT

FEDERAL 1½-TON, pneumatic tires $450
WHITE 1½-TON, solid tires $250

WALTER B. REVERCOMB
Distributor
Hayes-Anderson Trucks
915 Yates Street Phone 1256

FEDERAL TRUCKS. CAMERON MOTOR Co., local distributors. Corner View and Vancouver. Phone 4633.

FORD COUPE — IN GOOD RUNNING order. No reasonable offer refused. Can be seen at Fountain Gas Station, cor. Douglas and Government.

FORD 1926 TUDOR, $425 CASH; IN splendid condition. Phone 4346R. Ask for Mr. Atchison.

FORD ROADSTER, 1620—RUMBLE SEAT, trunk; reasonable. Phone 7740Y2.

FORD TOURING, 1925, $50. PHONE 7584R1.

DINSMORE BROS.
USED CAR BARGAINS

LATE 1928 DURANT 4-DOOR SEDAN, in nice condition, $675.

1927 FORD TOURING—In nice running order. A good buy at $175.

1924 FORD TOURING—In A1 mechanical order; battery, tires and paint in first class condition; new top. 645 Yates Street Phone 144
Marmon and Roosevelt Dealers

MODEL "A" FORD SEDAN, IN EXCELlent condition. Box 2767, Colonist.

MOON SEDAN, 1927—SACRIFICE SALE, $400. Phone 7073.

OWNER WILL SACRIFICE 1927 FONtine 4-door sedan for quick sale. This car has had very careful use and is in fine condition. Price $525 cash, or terms can be arranged if desired. Phone 5551R for further particulars or demonstration.

TRUCK SPECIALS

ONE-TON GRAHAM WITH STAKE body. This truck is in exceptionally good condition, having been completely overhauled.

TWO-TON NATIONAL AT A SACRIFICE.

BELL MOTORS, LTD.
Mack—Dealers—Reo
1321 Quadra Street Phone 8061

65 AUTOMOBILES (Continued)

REALLY FINE OFFER—1929 DE SOTO sedan de luxe; only 11,000 miles; exceptional condition; city use. Phone 8031.

TWO USED TIRES, IN FAIR SHAPE, 29 x 4.40, cheap. Phone 7093R.

WHIPPET COACH, 1927, IN GOOD running order; tires in good order; all for $485 cash. Box 2736, Colonist.

USED CARS

We are constantly accepting Used Cars of many makes in trade for New Fords, and we offer them to you at exceptionally low prices. Remember, our name for fair dealing protects you.

1922 FORD COUPE $35
1926 FORD TUDOR $135
1925 CHEVROLET TOURING $155
1927 FORD COUPE $285
1927 FORD TOURING $195
1928 STAR SEDAN $475
1929 FORD TUDOR $575
1928 FORD SPORT COUPE $625
1928 FORD CHASSIS $375
1929 FORD TRUCK, Canopy Top $850
1928 FORD FORDOR $550

NATIONAL MOTOR COMPANY, LTD.
FORD DEALERS
819 Yates Street
Phone 4900 Open Evenings

JUST A FEW LEFT

Our Stock of Used Cars is getting smaller every day. There's a Reason! We Give Value for Your Money.

A FEW OF THE SNAPS:

GRAY TOURING. A good car for $85
FORD TOURING, 1925. New Duco $115
FORD TOURING, 1925. Price $90
FORD LIGHT DELIVERY, 1926. Only $125
FORD TOURING, 1926. Only $150
JEWETT TOURING, 1923. Good $200
STAR TOURING, 1924. For $175
OVERLAND COACH (Bird), 1926. for $425
ESSEX COACH, 1926. for $325

A SPECIAL!

WILLYS-KNIGHT SEDAN, 1928. Worth $1,250, at $995

See the above car and be convinced of this value.

BEGG MOTOR CO., LTD.
Yates at Quadra. Phone 2058-2059
Used Car Lot: 836 Yates.
Open Evenings
Authorized Dealers for Cadillac, La Salle, Nash, Chevrolet.

IT'S RECOGNIZED THAT H. A. DAVIE, LTD., USED CARS ARE ALWAYS GOOD.

1927 HUPMOBILE SEDAN — In fine condition. The equipment is complete and you have the protection of our liberal guarantee $875

1927 CHRYSLER SEDAN—One of the "70" series in exceptionally fine condition. Fully guaranteed $900

Assortment of Others.

H. A. DAVIE, LTD.
McLaughlin-Buick and Marquette Cars. G.M.C. Trucks.
660 Yates Street 851 Johnson Street
Phone 6905

REAL VALUES

1927 PONTIAC COACH, in excellent condition. A real buy at $595

1927 PONTIAC 4-DOOR SEDAN, paint, tires, motor and everything A1. A real bargain at $650

1928 PONTIAC 4-DOOR SEDAN, good as new. Had the best of cars $795

McRAE, MELDRUM MOTORS, LTD.
932 Yates. Open Evenings. Phone 1093

JAMESON MOTORS, LTD.
Buy Your Car From a Reputable Firm. Jameson's Used Cars Are Better and Cost Less.
SEE OUR WEEKLY SPECIALS
740 Broughton Street Phone 2246

GOOD SPECIAL FOR THIS WEEK IS A 1929 FORD 4-DOOR SEDAN, fully guaranteed, like new. Fully equipped for only $545

1929 ERSKINE SEDAN, fully guaranteed, for only $895

1926 HUDSON SEDAN, fully guaranteed, for only $595

1923 STUDEBAKER Special Six Touring, in real nice shape. $245 for only $245

JAMESON MOTORS, LIMITED
740 Broughton Street

EVE BROTHERS, LTD.
Phone 2652 and 2652

WHIPPET COUPE, 1927 — Repainted and new tires all round. Price $450

FORD COUPE, 1927—In first class condition throughout. An exceptional bargain.

PONTIAC SEDAN, 1928—This car has only gone 6,500 miles. As good as new $785

GRAHAM TOWN SEDAN. $1,395. Completely equipped in Victoria.

EVE BROTHERS, LTD
Fort Street

REAL BUYS IN LATE MODEL USED TRUCKS

1929 G.M.C. 1½-TON, NEW PNEUmatic tires and dump body, $250; 22-pass. tellyho, "Silver Queen," in good shape, a bargain, $350; 1929 Diamond T truck, pneumatic tires and under and over drive, $275; low bed McDonald truck, 5-ton, with pneumatic new tires, will carry 10 tons anywhere, $750; 1926 Chevrolet 1-ton truck, with license, $285. With these trucks we give a written guarantee and any worn or defective parts will be replaced free. 1926 Essex Coach, in A-1 shape, $385. Parts for all makes of trucks, 50% off.

CLARKE GARAGE
921 View Street Phone 4548

YOU WILL AGREE THAT THESE ARE GOOD BUYS

COME AND SEE FOR YOURSELF

1624 CHRYSLER "70" SEDAN $550
1624 CHEVROLET COUPE $150
1926 CHEVROLET TOURING $175
1926 ESSEX COACH $295
1624 FORD TUDOR $95

EVERY CAR WE HAVE IS BARGAIN PRICED

OPEN EVENINGS

A. W. CARTER, LTD.
831 YATES ST. PHONE 990

A USED CAR IS ONLY AS GOOD AS THE DEALER WHO SELLS IT

1925 DODGE BROS' COUPE—Motor just rebored and new pistons installed. Equipped with four new balloon tires, has disc wheels, etc. Here is dependable transportation for you, and our price is right.

1921 OVERLAND "4" TOURING — A car that has been run very little in new car condition. Has five new tires, good top, upholstery and side curtains $125

Open Evenings.

A. E. HUMPHRIES MOTORS, LTD.
925 Yates Street Phone 479

1927 CHEVROLET SEDAN, IN GOOD condition, priced at $400 for quick sale. Must be sold before September 12. Owner leaving city. Box 2776, Colonist.

1928 ESSEX SEDAN, IN EXCELLENT condition; privately owned and operated. Apply H. A. Davie, Ltd., Yates Street.

65 AUTOMOBILES (Continued)

$185 DOWN—CHRYSLER "4" FOUR-Door Sedan, A1 condition, four-wheel hydraulic brakes, seat covers, etc. $595

$200 DOWN—OLDSMOBILE 1927 Four-Door Sedan, condition extra good and very good tires $650

$150 DOWN—DODGE de Luxe Four-Door Sedan, a car that has had very careful usage $495

$165 DOWN—ESSEX Super "6" 1927 Four-Door Sedan, has new tires and in very good order $525

$95 DOWN—DODGE BROS. Touring has new tires, good top, new battery, and runs fine $295

MASTERS MOTOR CO., LTD.
Oldsmobile Dealers
809 Yates Street Phone 372

"ASK ANY PLIMLEY USED CAR OWNER"

CHEVROLET FOUR-PASS. COUPE, 1923 ..... $235
FORD TUDOR, 1926 ..... $285
CHEVROLET SEDAN, 1924 ..... $265
MAXWELL SEDAN, 24-25 ..... $385
DODGE TOURING, 1926 ..... $185

MANY OTHERS

THOMAS PLIMLEY, LTD.
Established 1892
1019 Yates Street Phone 697
Open Evenings

WE BELIEVE THESE CARS TO BE THE BEST VALUE OFFERED IN TOWN

1922 DODGE TOURING, licence, good tires and in splendid mechanical condition, at $98

1927 ESSEX SEDAN, only had one owner and kept in the very best condition. Tires, curtains, paint and motor will satisfy you at $585

"WHERE BETTER CARS COST LESS"

MOTOR HOUSE (VICTORIA), LTD.
Phone 443
Yates and Vancouver Streets

1929 GRAHAM-PAIGE, MODEL 6-12, 4-door sedan; very low mileage and equipped with a complete set of new tires. The paint and upholstery are in A1 shape and can't be told from a new car. Priced for quick sale at $1,050.

HUPP SALES SERVICE
1314 Quadra Street Phone 9227

$200 CASH OR FORD AS FIRST PAYment buys Chandler sedan, price $575, balance easy payments. Phone 5823R.

68 WANTED

IF YOU HAVE A CAR AND NEED CASH, see Camcron, 515 Government Street, Empress Garage.

USED CARS BOUGHT AND EXchanged. Masters Motor Co., Ltd.

69 BUSINESS OPPORTUNITIES

BUSINESS, PAYING GOOD INTEREST, requires $5,000 for expansion. For particulars address Box 2867, Colonist.

CONFECTIONERY AND LIGHT GROcery for sale, living quarters; rent $15; good location. Phone 9491L.

CONFECTIONERY DOING AN AVERAGE of $20 a day the year round; turnover tax returns as proof. Store occupies strategic position, offering opportunities for expansion. Price $1,250.
Pacific Underwriters & Brokerage, Ltd.
1002 Broad Street Phone 1779

FOR SALE, OWING TO ILL-HEALTH, at Cordova Bay, Victoria's most popular beach, that well-known refreshment and caterina, Uncle Tom's Cabin. Well equipped, well lighted, first-class proposition. Apply personally.

GENERAL STORE — ISOLATED IN Northern B.C. Fine opportunity for married couple. Postoffice. Small cash payment. Box 2752, Colonist.

PAINT AT HOME — EARN MONEY painting Christmas cards. Catalogue, samples, instructions, 10 cents. Premier Art Guild, 210 Victoria, Toronto.

WANTED FOR CLIENT AT ONCE—Grocery or general store, preferably in industrial district, where $1,200 cash will handle as first payment. Christy, Hall & Co., Ltd., Fort Street. Phone 275.

WANTED—SMALL GROCERY CONFEC. Box 2593, Colonist.

WONDERFUL OPPORTUNITY GROWing Ginsene—A garden patch, 25 x 50 feet, can be made to yield approximately 270 lbs. of dried root, ready for the market in four years; and this at present market values, would realize $2,326. Send for booklet, "Grow Ginseng for Profit." No obligations. Canadian Ginseng Company, Suite 101 Hibben-Bona Bldg., Victoria, B.C. Phone 5202

$100 CASH AND $25 MONTHLY. Without interest, will pay this bargain in a Multigraph machine that does actual printing as well as typewriter-style circular letters or postcards. Cost $1,252. Price for printer's ink equipment $250, or $400 for both printer's ink and typewriting-style equipment. Large variety of type suitable for small forms, letterheads, envelopes, billheads, statements, etc., and a complete set of typewriting-style type. This is a splendid opportunity for any man or woman, having spare time in evenings, to add to income, or it is most suitable for any wholesale office store, professional, church, society, lumber mill, etc., wishing to do their own printing and circularizing at a tremendous saving. The whole equipment is in first-class condition and no replacement necessary. Apply to No. 1, 604 Fort Street, Victoria, B.C.

1.—TRIPLEX HOUSE. Select neighborhood.
2.—GUEST HOUSE. High-class clientele.
3.—APARTMENT BLOCK. Fully modern.
4.—ROOMING HOUSE. Straight lease. Forty rooms.

BRANSON, BROWN & CO., LTD.
Phone 5600
Cor. View and Broad Sts., Victoria, B.C.

69C HOTELS, APARTMENTS, ROOMING HOUSES

ROOMING HOUSE, 26 ROOMS, FURnished; central; hot water every room; low rent; only $2,000. Cook Street, near Fort. 12 rooms, all large, housekeeping rooms, good condition, $1,800, and others from $950. Barshaw & Co.

70 BOATS AND LAUNCHES

CRUISER, NOT LESS THAN 32 FEET, wanted in exchange for waterfront property. Apply by letter, Box 2602, Colonist.

FOR SALE—JOHNSON RACING STRIPper. J. G. Wheeler, 2464Y.

FOR SALE OR TRADE — A 42-FOOT cruiser, with 26 h.p. heavy duty engine; electric light and toilet; a bargain. 1772 Rose Street.

MARINE SERVICE STATION — HOME gasoline and kerosene. Home Diesel fuel and Eastern lubricating oils. Conveniently located at our wharf on Industrial Reserve, just south of Johnson Street Bridge. Walter Welker & Sons, Ltd. "A Fuel for Every Purpose." Phones 486-2667

NEW GLINKER-BUILT CEDAR ROWbouts, $30 up. Lindsay Boat Works, 642 Powell Street, Vancouver.

FOR SALE

POWER CRUISER, 33 ft. 8 ins. by 8 ft. 4 ins., with heavy duty Union marine engine, 2 cylinders, 10-h.p., Atwater Kent ignition and mechanical oiler. Toilet and washroom forward; cabin full headroom, two berths; engine-room with one berth. Cockpit covered with glass windshield. Anchor, chain, ropes, etc. Price $1200

WALTER ADAMS
617 Johnson Street Phone 8771

8 H.P. TWO-CYLINDER FOUR-CYCLE launch engine for sale, in good running order. Apply Armstrong Bros., 134 Kingston Street.

To Out-of-Town Subscribers

Out-of-town subscribers who wish to answer advertisements in which only the telephone number of the advertiser is given may mail their replies to The Colonist, and The Colonist will communicate such replies to the advertiser.

70 BOATS AND LAUNCHES (Continued)

SNAPPY 21-FT. RUNABOUT, BUILT last year. Four-cylinder Universal Flaxiform motor; complete with 9-ft. dinghy. Cash price for quick sale, $675. Rodd Bros., Gorge Boathouse. Phone 6731Y2.

MARINE ENGINE BUYERS

THE FAMOUS KERMATH MARINE ENGINES, 1 to 6 cylinders, 2 to 200 horsepower.

JAMESON MOTORS, LTD.
Phone 2249 740 Broughton St.
Sole Distributors for Vancouver Island

WANT GOOD ROWBOAT, SUITABLE Evinrude. Phone 6917L.

1930 EVINRUDE FOLD-LITE TWIN, $150. Phone 5857.

71 BUSINESS DIRECTORY

AUTO RADIATORS AND FENDERS

AUTO RADIATOR, BODY AND FENDER Specialists. Workmanship that cannot be excelled.
BURGESS BROS.
1209 Quadra Street Phone 2287

BRICK AND CEMENT

CHIMNEYS, FIREPLACES (SPECIAL designs), cement sidewalks, basement floors. Horspool, 263 Davida. Phone 3549.

BUILDERS AND CARPENTERS

ANYTHING IN BUILDING OR REPAIRS Phone 1793. Roofing a specialty. T. Thirkell.

DRYGOODS—WHOLESALE

WHOLESALE DRYGOODS — TURNER, Beaton & Co., Ltd., wholesale dry-goods importers and manufacturers. Men's furnishings, tents. "Big Horn" Brand Shirts. Overalls. Mail orders attended to.

EXPRESS AND TEAMING

JOSEPH HEANEY, LTD., 1205 WHARF Street and 460 Superior Street; phones 171 and 734. Safe and machinery moving a specialty.

EMBOSSED STATIONERY

PRIVATE STATIONERY, EMBOSSED IN any design or color. The Colonist Commercial Printing Dept. Phone 197.

FLOOR SURFACING

V.I. HARDWOOD FLOOR CO.
758 Fort Street Phone 7371
Victoria's Leading Floor Specialists
Old floors renovated with electric machines

FURNITURE MOVING

ABOUT FURNITURE MOVING, PACKing, shipping or storage, see Lamb Storage Co., Ltd., forwarders and distributors. Cut rates on freight to Eastern points. Office phone 1567.

LITHOGRAPHING

LITHOGRAPHING — LITHOGRAPHING, engraving and embossing. Nothing too large and nothing too small. Your stationery is your advance agent. Our work is unequaled west of Toronto. The Colonist Printing & Publishing Co., Ltd.

MULTIGRAPHING, ETC.

MAILING, ADDRESSING, TYPING. Hollins, 1218 Broad St. phone 3546.

PUBLIC STENOGRAPHERS

ETHEL SEYMOUR, 207 CAMPBELL Building, Douglas Street. Phone 3901. Authors' manuscript, law and general. Strictly confidential.

ORGANIZATIONS

CLUB'S GENERAL MEETING, THIRD Thursday, 6.30 p.m., Army and Navy Veterans.

PLASTERING

J. ALLEN, PLASTERER — ESTIMATES given on plain or ornamental plastering, cement work, repairing, etc. Phone 6296. 2359 Beach Drive.

PRINTING

WHY SEND YOUR PRINTING ORDERS East, when you can get them done better, quicker, and at the same price as The Colonist Printing Department?

TAILORS

ENGLISH RIDING BREECHES, RIDING habits. Tom Fisher, Arcade Bldg. 1704.

TYPEWRITERS

TYPEWRITERS FOR RENTAL

STUDENTS may rent typewriters from us at these special rates: One month, $3; four months, $10. FREE INSTRUCTION BOOKS. Increase your efficiency by taking advantage of this offer. No charges for delivery.

REMINGTON TYPEWRITERS, LTD.
1006 Broad Street Phone 6852

WOOD

ALL DRY LAND FIR WOOD; GUARanteed never been in water. Get the best and pay no more. $5 cord, delivered. Phone 5946; night 2079. Glansagles Wood Company.

BONE DRY MILLWOOD, $5.50 CORD. Dry blocks, $6.50 cord. Phone 3011.

CEDAR WOOD, $2.50 CORD. PHONE 2079 or 5946

SPECIAL GUARANTEED DRY MILLwood, stove lengths, in city, $4.50 cord. Phone 584.

SHAWNIGAN LAKE FIR, STOVE lengths, half-cord, $2.50; one cord, $4.75; two cords, $8. Kindling, $2 half-cord. Inside blocks, $6 cord. We have sole agency for this wood. Phone 2996.

UP-ISLAND MILLWOOD — RODGER Wood Co. Phone 2064; night 6596R.

BEST WOOD IN TOWN
TRY IT
VOUBOU AND COWICHAN fresh water wood (all sizes, mixed), $5.00 per cord. Inside dry, $5 per cord. Phone 2602 from 7 a.m. to 10 p.m.

72 PROFESSIONAL DIRECTORY

AUCTIONEER

A. H. McPHERSON, CITY AUCTION Mart—Sales conducted anywhere. Phone 5355L.

BARRISTERS

FOOT & MANZIES
Barristers, Solicitors, Notaries, Etc.
Members of Manitoba, Alberta and British Columbia Bars. Phone 215.
Bank of Nova Scotia Bldg., Victoria, B.C.

CHIROPRACTORS

WILLIAM McARTHUR, CHIROPRACTOR. 117 PEMBERTON BUILDING. PHONES: OFFICE 2456, RESIDENCE 9013L. PALMER SCHOOL GRADUATE.

CHIROPODIST

MRS. BARKER, registered, established here since 1912; highly successful in treating corns, bunions, ingrowing nails. 206 Campbell Bldg. Phone 2448.

PATENT ATTORNEYS

W. C. WARNER, REGISTERED PATENT attorney, 218 Central Bldg., Victoria.

HEALTH HOME

HELIOTHERAPY, DIET, HYDROTHERapy, massage, convalescent cases a specialty. Victoria Vitalorium Health Home, 1294 Montrose Avenue. Phone 1546.

OSTEOPATHIC PHYSICIAN

DR. VERNON B. TAYLOR, REGISTered and licensed, 406-7-8 Belmont Building, phone 3424.

76 TO EXCHANGE, REAL ESTATE

ALBERNI SHEEP FARM

ABOUT 80 ACRES, 12 cleared, the balance light timber. 30 acres bottom land, 5 acres slashed, seven-roomed house only about four years old, property fronts on Stamp River. Price $2,500. Owner will exchange for home in the city of about equal value.

ALFRED CARMICHAEL & CO., LTD.
1210 Broad Street Phone 5500

SIX-ROOM HOUSE, VALUE $3,500—EXchange for farm, 6 to 7 acres, good soil only. Apply 636 Cormorant.

BURNABY, B.C. SALE OR EXCHANGE. 1½ acres; nearly new, up-to-date four-roomed bungalow, electric light, gas, bath, toilet, cement basement, furnace. Garage. Good garden, fruits (large and small); poultry house 600 birds. Close car line, near Central Park. Exchange for larger modern house, with acreage, etc., up to 50 acres, good locality and situation anywhere, Vancouver Island preferred. P.O. Box 527, New Westminster, B.C.

WE OFFER CASH AND CLEAR TITLE to quarter-section in Saskatchewan for lots or house in Victoria district. Royal Realty Company, 130 Pemberton Bldg.

CITY BROKERAGE

10 ACRES GOOD FRUIT AND POULTRY proposition, Saanich. New bungalow, five rooms and basement, barn, etc., $4,000. Will give title and cash or assume mortgage on good house.

NEAR HIGH SCHOOL — Eight rooms, modern, with basement, furnace, garage. Value $4,000. Will give title and cash for house in Fairfield or Oak Bay.

FERNWOOD HILL — A choice six-room bungalow, one floor, fully modern, value $3,650. Will give title and cash for better home.

JAMES BAY—Near the park. Six rooms and sunroom, fully modern. Value $4,500. Will give title for suitable fruit farm of five acres. Must have light and water.

OAK BAY—South of the Avenue. New stucco, seven rooms. Value $3,800. Will accept good building lot as part payment.

CITY BROKERAGE
1009 Blanshard Street

78 HOUSES FOR SALE

A GIFT IN A HOME FROM OWNER—A 6-roomed house on four large lots, 50 fruit trees, nice barn, chicken houses, etc. Taxes $20 per year. $2,000; will sell on terms to suit purchaser; party, without interest. Box 2671, Colonist.

BY OWNER—SMART FOUR-ROOMED bungalow, modern conveniences. Extra lot. Low taxes. Just outside city limits. Price $3,200 cash, or terms. Box 2709, Colonist.

FIVE-ROOM MODERN BUNGALOW, built-in fixtures, furnace, garage; near Jubilee Hospital. Low price for substantial cash payment. Phone 6006R.

FOR SALE — A NEW, WELL CONstructed, modern stucco bungalow, Gorge district, convenient to school and transportation. Great little. Apply owner, phone 4948R.

FOUL BAY—SIX-ROOM BUNGALOW, fireplace, furnace, three-piece bath, cement basement, wash tubs, $2,900, easy terms. Owner, 5559L.

OAK BAY—EXECUTORS' SALE. BEAUtiful 5-room residence, choice shrubs and fruit trees, close school, sea and car. Sacrifice $3,000. No agents. Phone 1296.

SNAP FOR A FEW DAYS—SIX-ROOM house, 1823 Hillside Avenue. Owner at house.

$2500—FIVE-ROOM MODERN COTtage, newly decorated; Fairfield, near Cook. Phone 6075.

78A AGENTS' OFFERINGS

A NEW FIVE-ROOM STUCCO BUNGALOW, nearing completion, in Oak Bay. Excellent location. Hardwood floors in entrance hall and living-room; very complete kitchen, two beds with bath en suite, furnace and garage. Price only $4,100. Stop looking for a house to rent. Come and see a very cosy little home at a rock-bottom price. Phone 5900. Rosevear & Gordon, 212 Union Bldg.

A NEW STUCCO OF VERY BEST CONstruction, with massive stonework in front, giving a note of dignity and stability which is quite impressive. Hardwood floors, hot water heat, tiled bathroom, the very latest in kitchen equipment. The man next door paid $7,000 for a similar bungalow and recently refused $10,000. Buy this one for

$6500

HOT WATER HEAT, HARDWOOD floors, large hall, five well-planned rooms, large lot, rare shrubs, lawn, flowers; strictly high-class neighborhood, and the price only $4500

PACIFIC UNDERWRITERS & BROKERAGE, LTD.
1002 Broad Street Phone 1779

BEAUTIFUL HOME AT A SACRIFICE—This beautiful home in one of Victoria's select residential districts, situated on high ground and commanding a wonderful view, is located on about 1¼ acres of ground, surrounded with oaks and an exceptionally laid-out garden. The house consists of five rooms downstairs, four with open fireplaces and the best of hardwood floors throughout. Large living-room, dan and library, dining-room and kitchen, large entrance hall with beautifully panelled walls. There are five large bedrooms with sleeping porches, two vary fine large bathrooms with tiled walls and floors and the most modern fittings installed. There are servants' quarters, billiard room, extra toilets and washroom, hot water heating plant, garage for three cars and absolute privacy. Two-car garage. We will be pleased to take anyone over by appointment. For further particulars, price, etc., phone us.

FIVE-ROOMED BUNGALOW — Living-room with open fireplace, built-in bookcases and window seat; kitchen and two bedrooms with bathroom between. Full-sized cement basement with laundry tubs and furnace, hot water heating. A rose and other flowers of all kinds. At present this home is vacant and is a real snap at the price. Terms can be arranged. Price $3000

GILLESPIE, HART & CO., LTD.

COWICHAN BAY — WELL-BUILT frame and stucco house containing large sitting-room, kitchen, one bedroom, bathroom, toilet; large, high-ceiling basement, which would make three good rooms; wide veranda, commanding good view. Excellent water supply. Standing in five acres, wide seafront, very good anchorage. Splendid soil. Price $4,250 for a quick sale.

C. WALLICH
Real Estate and Insurance Agent
Cowichan Station, B.C.

CADBORO BAY—ONE 5-ROOM HOUSE and two-room cottage, on two lots. The two, cash $1900
Terms: $2,100.

HIGH LOCATION—EIGHT-ROOM NEW stucco house, 2 bedrooms up and one down, full concrete basement, garage in basement; young fruit trees. Three lots $3950
Or with eight lots $5,250

SAANICH, JUST OFF QUADRA—FIVEroom bungalow, lately renovated $2200
Terms, $750 cash, balance $20 per month, including interest.

VANCOUVER STREET—Close to park. Six-room bungalow and breakfast nook, 2 bedrooms, full basement, hot air furnace. In good shape $4200

MARA, JONES & CO., LIMITED
Established 1863
1212 Broad Street Phone 198

JUST OFF OAK BAY AVENUE

COSY BUNGALOW OF THREE ROOMS CONTAINING vestibule, living-room with fireplace, kitchen, large bedroom, three-piece bathroom; small basement, brick foundation.

THIS HOME IS A GOOD BUY AT

$1650

ALFRED CARMICHAEL & CO., LTD.
1210 Broad Street Phone 5500

ESQUIMALT — NICE STREET COSY bungalow, living-room with fireplace, dining-room, two good bedrooms, comfortable kitchen, bathroom, nicely decorated, in fine condition. Two large apple trees on property. Rental value $20. For immediate sale price reduced to $1,800, on terms. Exclusively by B.C. Land & Investment Agency, Ltd., 922 Government Street.

NORTH QUADRA HEIGHTS SPECIAL

$2300 BUYS A NEW FOUR-ROOMED modern bungalow. Nice front room with open fireplace, two bedrooms and large kitchen, 3-piece bathroom, full size basement, garage. This home will soon go. Terms can be arranged. For appointment phone 7209X1, Saanich Realty Office.

78 HOUSES FOR SALE (Continued)

WE WRITE ALL CLASSES OF INSURANCE

TWO SPECIALS!

A FINE SIX-ROOMED HOUSE with three good bedrooms. Full cement basement. New furnace, laundry tubs; hot and cold water. Lot, 50 x 136 ..... $2500
Price only

AN EXCELLENT 7-ROOMED HOUSE with three or four bedrooms. Good basement; garage; lot 50 x 210 feet. Taxes $42. Price $2300

NEAR CITY

A VERY FINE six-roomed dwelling in first class condition. Two or three bedrooms; open fireplaces; cement basement, furnace; garage. Beautifully treed lot, 60 x 100 feet. Price includes handsome fittings and new electric range. Nicely situated on boulevarded street. Price only $3000

A COMFORTABLE HOME

A NICE FIVE-ROOMED BUNGALOW—Two good bedrooms. All in good condition and recently redecorated. Cement basement, furnace; garage; nice garden. Lot 50 x 120 feet. Price $3150

HIGH LOCATION—BEAUTIFUL VIEWS

A SEVEN-ROOMED DWELLING—All fine large rooms; floored attic; good den with fireplace; built-in features; cement basement with washrooms and toilet; furnace; garage. Price reduced to (or near offer) $4000

EXCELLENT INVESTMENT

A FINE LEVEL LOT on boulevarded street, close to Menzies and Dallas Road. Reduced to $500 for quick sale.

PEMBERTON & SON
525 Fort Street Phone 268

JUST OFF QUADRA, a splendid situation. A new house, very substantially built, containing entrance hall, large, light living-room, open fireplace, hardwood floors, glass doors to dining-room, two well-finished bedrooms with cupboards, tiled bathroom with the best of modern plumbing, shower, etc. The kitchen is complete with every modern labor-saving appliance, tiled draining boards, and the best of kitchen cabinets. Upstairs, ample room for two more bedrooms and bath. Hot water heating system; ¼ acre of land with a granite wall, concrete steps, oak trees, and the possibilities of an ideal home garden. Surrounded by first-class houses. Price $6500

OAK BAY

A SPLENDID BUNGALOW, in a secluded spot, just off the carline, containing large living-room and dining-room combined, open fireplace, French doors to sunroom, large kitchen equipped with bins and cupboards, modern bathroom, two bedrooms and garage. This bungalow is in excellent condition. Price $3500

KER & STEPHENSON, LIMITED
Real Estate and Insurance Agents
1208 Government Street Phone 132

FOR SALE OR RENT

FURNISHED OR UNFURNISHED

EIGHT-ROOMED HOUSE, near Reservoir Park. Entrance hall, large living-room connected with equally large dining-room by sliding doors; built-in features; handsome open fireplace, attractive chandeliers, polished floors, etc.; cabinet kitchen, well appointed; large den or bedroom complete with fireplace. Four large bedrooms, exceptionally well lighted, upstairs, together with 2-piece bathroom. Good basement with hot air furnace. Two good rocky lots with ornamental oaks. Price $4,000, on easy terms, with interest at 6 per cent. Rental price, unfurnished, $25; furnished, $45. Would entertain offer of exchange for Vancouver property.

OAK BAY

OWNER, who has left city, has instructed us to sell his attractive stucco bungalow, built by day labor. It consists of six well-appointed rooms, consisting hall, French doors to living-room, which has open fireplace; dining-room with built-in effects, sunroom, fine modern kitchen with plenty of cupboards, three nice bedrooms, three-piece bathroom, good plumbing. Full

63 ACREAGE FOR RENT

ELEVEN ACRES—ABOUT THREE CULtivated, large 3-room bungalow, open fireplace; situated at Wilkinson. $12 monthly. Greenwood, 1400 Douglas Street.

65 FARMS FOR SALE

BEST SAANICH BUYS OUTSIDE TOWN
Ninety-Five Dollars an Acre

20 ACRES GOOD SOIL, SAANICHTON—Easily cleared. Stumps rotten. Near beach. Ever-running spring. Suit dairyman $1900

8 ACRES SIMILAR PROPerty. Close $1000

4¼ ACRES — ALL UNDER PLOUGH. WITHIN 4 MILE CIRCLE, CHESTERLEA. Fruit trees. Easy terms. Only $1600

BEST SAANICH CHICKEN PROPOSITIONS

ABOUT ONE ACRE—Only 1½ miles out. Excellent 5-roomed bungalow and well-built chicken houses for 800 birds, granary. Best soil. Alternate yards. Garden in crop. Terms..... $3750

4 ACRES, with all incubators and equipment. Four-roomed bungalow. Chicken houses 800. North Saanich. Annual taxes $10. Pedigreed stock extra. Orchard, 200 bearing trees. Recently reduced $4350 from $5,500 to .....

PEMBERTON & SON
Apply Office, Saanich Dept., Fort Street

GOING

Several corner confectionery and small grocery stores for sale, as going concerns, up from $800

Bungalow, six rooms, good as new; open fire, laundry tubs. Lot 50 x 300, absolutely every foot in fruit, flowers and vegetables; nice glasshouse and garage. Splendid location, one block from car line. Price reduced to $3500

Eight acres fronting on West Saanich Road for $650

Half acre, level and clear. Saanich taxes. Good street $350
(Only $50 cash, $10 monthly.)

ARTHUR E. HAYNES, LTD.
Fire and Auto Insurance. Collections. Loans
725 FORT STREET
Phones
Real Estate Dept., 319; Evenings 3741R

Delightful New Suburban Home
4 ACRES GROUNDS

Commanding wonderful views. New 7-Roomed Stucco Bungalow of pleasing design. High location, just off paved highway. Park-like property, nicely treed, principally oaks; lawn, rock gardens, etc., fish pond, double garage. Reasonable taxes. Well planned home with good sized hall, large living-room, granite fireplace, 3 or 4 bedrooms. Owner would consider renting with option, if desired. Further particulars on request.

Heisterman, Forman & Co.
Phone 55 608 View St.

HOUSE BARGAIN, $2,100

Five rooms, beautifully decorated, modern plumbing, basement, garage. One block outside city. Taxes negligible.

COUNTRY HOME

Beautiful sea view. Four-roomed bungalow, modern plumbing; granite fireplace. 5 2-3 ACRES, all in grass. City water, light and phone. Taxes negligible. Garage, chicken house. Easy terms $3600

TWENTY ACRES FINE LAND. Spring always running. Only $05 an acre.

Apply Saanich Dept. Office
PEMBERTON & SON
FORT STREET

SAANICH BARGAIN
$3,000 or Near Offer

Attractive modern eight-roomed semi-bungalow, in splendid condition, consisting of sitting-room, dining-room, kitchen, two bedrooms and bathroom downstairs; three large, bright bedrooms up. Cement basement, furnace, garage, and two nice lots in garden, with chicken house. The low taxes and close to street car must appeal for a family home.

See Our Window

Note Our New Location
THE GRIFFITH COMPANY
617 View Street Phone 1462

Amphion Hall
THE GORDON BUILDING
739 Yates Street

For entertainments, dancing, musicales, etc. Grand piano; oak floor, 44 x 80 ft.; 400 chairs, 30 card tables. Full equipment for light refreshments. All cleaning up done and elevator attendant provided.
A very comfortable, high-class hall at reasonable rates.

For Rentins Apply to
THE GRIFFITH COMPANY
617 View Street Phone 1462
Note Our New Location

SEAFRONT HOME

New, well built four-room bungalow with splendid view of mountains and shipping. Not quite finished. Price, $1,375.
Owner estimates an additional sum of $200 required to complete a cosy little home on the waterfront. Terms can be arranged.

A. S. BARTON
116 Pemberton Building Phone 2081

GOVERNMENT LIQUOR ACT
AUGUST 11, 1930

NOTICE OF APPLICATION FOR BEER LICENCE

Notice is hereby given that on the 11th day of September next, the undersigned intends to apply to the Liquor Control Board for a license in respect of premises known as Mill Bay Inn, situated on the Island Highway, and described as Lot 47, Malahat District, for the sale of beer by the glass or open bottle for consumption on the premises. Title No. 56705-G.

Dated at Victoria, B.C., this 11th day of August, 1930.

JESSIE RUTH CURTISS-HURST.

ANTIQUES
Art Furniture, Etc.
Bartholomews'
1113-19 and 1023 Fort Street
Largest Selection on Pacific Coast

EIGHT-HOUR WORKING DAY FOR NURSES IN HOSPITAL AT OTTAWA

OTTAWA, Sept. 10.—As a measure towards relief of unemployment the board of trustees of Ottawa Civic Hospital have decided to provide an eight-hour working day for nurses on the staff.

SCHOOL BROADCAST TO BE HEARD TODAY

N.B.C. to Feature School Over the Air Every Thursday—KOMO Carries Programme in West

It has been announced that for the third year the Standard School broadcast, sponsored by the Standard Oil Company of California, will be presented for students in schools throughout the Pacific Coast over a network of National Broadcasting Company stations.

Beginning September 11, elementary and advanced lectures will be heard weekly during the school year between 11 and 11:45 o'clock, P.S.T., every Thursday morning. As in the past, the courses will be prepared by Arthur S. Garbett, N.B.C. educational director. Musical illustrations will be provided by the Arion Trio and soloists. Both lessons will be twenty minutes in length, the elementary occupying the first portion of the broadcast period and the advanced the final twenty minutes.

The year's course will be divided into three terms: Christmas, Easter and Midsummer. Three principal topics will be covered in the first two semesters. These are music history, music theory and musical characterization. A part of each week's lesson will be devoted to the study of musical instruments. In the shorter Midsummer term, history and characterization, together with instrumentation, will be the topics for study. A review will be given at the end of each period in the term, summarizing the work covered.

Musical numbers used for study during the school lessons will frequently be chosen from the programmes to be played in the evening during the standard symphony hour. These musical appreciation courses will be heard through the following N.B.C. stations: KGO, San Francisco and Oakland; KOMO, Seattle, and KGW, Portland.

Radio Programmes

Summary of Schedule of Victoria and Other Pacific Coast Stations

CFCT, Victoria, B.C. (476.9m)
8:00 a.m.—Morning market trends.
6:00 p.m.—Closings market quotations.
9:15 p.m.—The Sunset Organ Recital.
7,15 p.m.—"What's Doing in Town": Garden Bulletin; weather report, forecast and forest fire summary; West Coast Information Service; time signal.

CJOR, Vancouver, B.C. (337.6m)
2:00 p.m.—Painless Parker programme.
2:30 p.m.—Music.
2:45 p.m.—Hanburr Wood & Coal programme.
3:00 p.m.—Musical programme.
4:00 p.m.—Leigh & Cuthbertson.
4:15 p.m.—Southard Motors Happiness programme.
4:30 p.m.—Winifred's programme.
4:45 p.m.—Phoenix Oil Burner programme.
5:00 p.m.—Abram Tailoring Co. programme.
6:45 p.m.—Music.
7:00 p.m.—Cecil and Sally.
7:15 p.m.—Duffus School programme.
7:30 p.m.—Musical programme.
7:45 p.m.—Maggie Murphy's Home.
8:00 p.m.—Painless Parker programme.
8:30 p.m.—Studio programme.
10:00 p.m.—Ted Lander and his band from the Alexandra Ballroom.

CKWX, Vancouver, B.C. (410.7m)
4:30 p.m.—Recordings.
5:15 p.m.—Children's programme.
5:30 p.m.—Music.
6:00 p.m.—Studio programme.
7:00 p.m.—Musical programme.
10:30 p.m.—Variety Studio programme.

National Broadcasting Company
10:00 a.m.—Woman's Magazine of the Air.
12:00 noon—Hotel Sir Francis Drake Orchestra.
1:00 p.m.—Series of Talks.
1:15 p.m.—Breen and De Rose.
1:30 p.m.—Ballads.
1:45 p.m.—Tea Timers.
2:00 p.m.—Black and Gold Room Orchestra.
2:45 p.m.—Organ concert.
3:00 p.m.—Matinee time.
3:30 p.m.—Phil Cook, the Quaker Man.
4:00 p.m.—Fleischmann hour.
5:00 p.m.—Arco Birthday Party.
5:30 p.m.—Maxwell House ensemble.
6:00 p.m.—RCA hour.
7:30 p.m.—Amos 'n' Andy.
7:45 p.m.—Standard Symphony hour.
8:00 p.m.—B. A. Rolfe and His Lucky Strike orchestra
8:45 p.m.—Balanced Blend Quartette.
9:00 p.m.—Memory Lane.
9:30 p.m.—Piano Paintings.
10:00 p.m.—Pacific National Singers.
10:30 p.m.—Musical Echoes.
11:00 p.m.—Laughner-Herris Hotel St. Francis Dance Orchestra.

Columbia Broadcasting System
10:00 a.m.—Quiet Harmonies.
10:30 a.m.—Ann Leaf at the organ.
11:00 a.m.—Columbia ensemble.
11:30 a.m.—Columbia Educational features.
12:00 noon—U.S. Navy band.
1:00 p.m.—Dancing by the Sea, Atlantic City.
2:00 p.m.—Harry Tucker's Hotel Barclay Orchestra.
2:30 p.m.—The Melody Musketeers.
4:00 p.m.—Symphonic Interlude.
4:15 p.m.—Melody Musketeers.
4:45 p.m.—Mardi Gras.
5:00 p.m.—Romany Patterns.
5:00 p.m.—Columbia Educational features.
7:00 p.m.—Dream Boat.
7:15 p.m.—Heywood Broun's Talks.
7:30 p.m.—Guy Lombardo's Royal Canadians.
8:00 p.m.—Tremaine's Orchestra, Asbury Park.
9:00 p.m.—South American Music, from KHJ.

KJR, Seattle, Wash. (309.1m; 970k)
9:10 a.m.—Pianist.
9:20 a.m.—Tenor.
9:40 a.m.—BallyJo and Grant.
10:00 a.m.—Tenor.
10:15 a.m.—Beauty talk
10:30 a.m.—Songs you like to hear.
11:00 a.m.—Organ concert.
12:00 noon—World in Review.
12:30 p.m.—Mid-day musicale.
1:00 p.m.—Tenor, soprano.
1:15 p.m.—Dental lecture.
1:45 p.m.—Tenor; piano.
2:00 p.m.—Matinee in miniature.
2:30 p.m.—Organ.
5:00 p.m.—The Clef Dwellers.
5:15 p.m.—Tenor; Blues singer.
5:30 p.m.—Organ.
5:15 p.m.—Baron Keyes' Air Castles.
5:50 p.m.—Garden talk.
6:00 p.m.—American Institute of Banking.
9:15 p.m.—Hometowners orchestra.
7:00 p.m.—Keipine Twins.
7:30 p.m.—Songslorus.
8:00 p.m.—Tenor; banjo; soprano.
9:00 p.m.—Lecture on Economics.
9:30 p.m.—Melodies and Memories.
10:00 p.m.—Len Stuart.
10:30 p.m.—Song Birds.
11:00 p.m.—Vic Meyers' Club Victor Orchestra.
12:00 midnight—Midnight Revellers.

KOMO, Seattle, Wash. (325.9m; 920k)
9:30 a.m.—NBC.
9:45 a.m.—Way t oa Man's Heart.
10:00 a.m.—NBC.
11:00 a.m.—Vocal recital.
11:45 a.m.—Barbara Gould.
12:00 noon—Farm talk.
12:15 p.m.—Prudence Penny.
12:30 p.m.—Popular orchestra.
1:15 p.m.—The Teacup Philosopher.
1:30 p.m.—NBC.
2:00 p.m.—Concert orchestra.
2:30 p.m.—NBC.
3:00 p.m.—Popular orchestra.
3:30 p.m.—NBC.
7:00 p.m.—Garden Patch programme.
7:30 p.m.—NBC.
8:45 p.m.—Balanced Blend Quartette.
9:00 p.m.—NBC.
10:00 p.m.—Associated Equi-Fractionated Dance Hour.
11:15 p.m.—NBC.
12:00 midnight—Organ recital.

KVI, Seattle, Wash.
1:00 p.m.—CBS.
2:00 p.m.—Happy-Go-Lucky Hour.
3:00 p.m.—Recordings.
5:15 p.m.—Social Calendar.
3:30 p.m.—Recordings.
4:45 p.m.—CBS.
5:30 p.m.—Dinner concert.
6:00 p.m.—CBS.
5:00 p.m.—CBS.
5:15 p.m.—Studio programme.
9:00 p.m.—CBS.
9:20 p.m.—Studio programme.
10:30 p.m.—Anson Weeks Orchestra.
11:00 p.m.—Val Valente's Orchestra.
12:00 midnight—Organ recital.

KNX, Hollywood, Cal. (1030k)
3:00 p.m.—"Jay," the Jingle Man.
3:30 p.m.—French lessons.
5:00 p.m.—Musical programme.
3:55 p.m.—Astro-Analyst.
4:00 p.m.—Wurlitzer organ.
4:30 p.m.—C.P.R.'s musical programme.
5:00 p.m.—Talk on "Travel."
5:15 p.m.—Ken's Kiddie hour.
5:45 p.m.—Town Crier.
6:00 p.m.—The KNX Trio.
6:15 p.m.—The Japanese House Boy.
9:30 p.m.—Wurlitzer Studio organ.
7:00 p.m.—Laf-o-Graphs.
7:30 p.m.—String Quartette and popular singer.
9:00 p.m.—"The Nomads."
9:30 p.m.—The KNX Trio.
10:00 p.m.—Hotel Ambassador.
12:00 midnight—Madame Zucca's Cafe.

KSL, Salt Lake City, Utah (265.3m; 1130k)
5:00 p.m.—NBC.
7:45 p.m.—A musical glimpse of Paris.
8:00 p.m.—NBC.
9:00 p.m.—Organ reveries.
9:50 p.m.—Jack Frost Entertainers.
10:00 p.m.—Milt Taggart and his Eleven Vagabonds.

KGO, Oakland, Cal. (379.5m; 790k)
Programme supplied by NBC.

BROADCAST BRIEFS OF THE AIR

The waltz from Lehar's "Count of Luxemburg" will be the closing selection of the light opera programme which Channon Collinge will direct over KVI, KOL and the Columbia Broadcasting network tomorrow at 1 p.m., P.S.T.

A burlesque on the dramatic version of "Shore Acres" will be broadcast during Bradford Browne's Nit Wit Hour to be heard over KVI and the Columbia Broadcasting System at 5 p.m., P.S.T., tomorrow.

William J. Stannard will direct the United States Army Band during its concert over KVI, KOL and the Columbia Broadcasting network at 5:30, P.S.T., tomorrow afternoon. The programme will be broadcast from the Washington Army War College auditorium.

The music that moved dancing feet of last season will be brought back again by Freddie Rich and his orchestra, assisted by the Round Towners male quartette, in a programme to be heard over KOL and the Columbia Broadcasting System at 7:45 o'clock, P.S.T., tomorrow evening.

The programme consists of numbers that were popular about a year and a half back, such as "Moonlight on the Ganges," "Clap Your Hands" and "Ramona."

WESTHOLME ALL-STARS WILL BATTLE KEATING

The Westholme League All-Stars will journey to Keating Sunday afternoon to play an exhibition softball game against the suburbanites at 3 o'clock. Players wishing transportation are asked to communicate with Laurie Wooster, secretary of the league. The team will line up as follows: H. Engleson, B. Brown, C. Nichol, B. Nichol, J. Caddell, B. Acres, E. Thomas, S. Robinson, T. Nute and W. Rowe.

Master—What is the feminine of bachelor, Thomas?

Thomas—Please, sir—er—a lady-in-waiting.

AUCTION
Today
McCloy & Co.
Our Popular Weekly Sale Today
Pandora Avenue and Blanshard Street

Pianos, Chesterfields, 7-Tube Combination R.C.A. Radiola and Gramophone With Splendid Records

Filled to the Doors With Superior Furniture for the Entire Household
ON VIEW NOW

McCLOY & CO.
Auctioneers Phone 1431

Fifty to Tee Off in B.C. Open Golf Today

Five Local Pros and Amateurs to Seek Crown—Phil Taylor to Defend Title Against Classy Field at Vancouver

VANCOUVER, Sept. 10.—Play in the British Columbia open golf championship opens tomorrow morning over the Point Grey course. Fifty well-known golfers have entered. The draw, starting at 8:55 o'clock and continuing at five-minute intervals, is as follows:

W. Finlay and A. R. Dingman.
S. P. Crowe and Sy Moyer.
R. B. Francis and H. J. Merrill.
W. Hayworth and J. E. Woodland.
F. Burns (Macauley, Victoria) and Morgan Eastman.
W. S. Charlton and S. McColl.
M. Boxall and T. D. Manley.
E. L. Lewis and D. T. Murray.
B. Calk and A. R. Borland.
R. C. Moore and Art Shepperd.
Phil Taylor (Oak Bay, Victoria) and R. P. Baker.
J. Hulsh and S. Hodgson.
Don Sutherland and J. Boyd.
Dunc Sutherland and W. Wills (Macauley, Victoria).
Harry Winder and James Bell.
Alex. Marling (Colwood, Victoria) and John Gowan.
Nat Cornfoot and Ken Black.
W. Barr and Cec Coville.
Dave Black and S. P. McDiarmid.
Dr. Ewing and Dr. Roberts.
Ernie Tate and W. Jantz.
J. Nicol and W. Leonard.
Walter Gravlin (Uplands, Victoria) and Charles Carmichael.
Russ Case and D. Christie.
Mac O'Neil and W. Leonard.

THE Sportlight BY GRANTLAND RICE

(Copyright, 1930, by the North American Newspaper Alliance.)

THE BIG COMEBACK

Back in 1914, as one recalls the dim details from that far away decade as sport goes, Maurice McLoughlin upset Norman Brookes and Tony Wilding in successive Davis Cup matches. Just a short while later on the comet's flame was blown out by Richard Norris Williams in the United States championship. That was sixteen years ago. It was six years before Bill Tilden won his first national title. And Bill has been around some time.

This week the same Dick Williams returns to beat George Lott, a Davis Cup entry ranked at No. 4, one of the leaders of the younger tennis parade. This brilliant charge, or counter charge, on the part of the veteran must be ranked as one of his big comebacks of the year. It is proof again that when Dick Williams is near his best work there are few artists of the courts who can match his skill. It has never interested him to play for safety. His target was always an inch or two of space.

It is quite evident that Tilden is going to be extremely hard to stop in his bid for an eighth crown, but whatever happens Dick Williams must share part of the glory, helping to prove that the old-timers had something the modern generation is still seeking in vain to find.

McLARNIN AND SINGER

Any catch-weight affair, where there is a tidy difference in displacement, is always harder to figure out than a battle that starts from scratch. They are both high class in their divisions, and the interesting feature is the fact that both can punch. McLarnin was below form when he met Jack Thompson in his last New York fight, but so far as present condition goes there should be no alibi left in either camp. As an average proposition it is safer to string with the added weight. If they do their stuff the show should be one of the best of the year.

STORMY PETREL CAGED AGAIN

The stage once more has cut in on sport. A year ago Frank Craven traveled more than 15,000 miles in pursuit of his golf favorites—England and Scotland—then on West to Pebble Beach. Mr. Craven was your correspondent's top assistant at Interlachen for the open and just as he was poised to see Bobby Jones go after his fourth title in a year at Merion, the stormy petrel of golf was again caged by John Golden for another opening on Thursday night in "That's Gratitude" at the John Golden Theatre. Mr. Craven made desperate efforts to break through the bars of the cage and escape, but there was no chance.

Now it may be months—or years—before he is free again.

ANYBODY'S GUESS

When Brokolyn moved up into third place and the National League found four teams barely four games apart with some sixteen or seventeen games left for each to play, the final destination of the pennant became anybody's guess. It may be like the campaign of 1908, when the Cubs, Giants and Pirates went whirling to the wire barely a game apart.

Brooklyn, seemingly out of the race, came back with a dash and the Cardinals have been playing the best ball in the league for a month. This race has been too inconsistent for anyone to figure on anything. They have all collapsed, at one time or another, and who knows at what spot the collapsing may break out again?

These next two or three days will tell a big part of the story. But there should be at least two survivors from the whirlpool and there is no "past performance" chart to say which two these will be. It has been one of the most interesting races in big league history, when you go back over the entire chart, and there is no answer in sight—and may not be until the last run is scored.

SOUTH AFRICAN GIRL CONQUERS CHANNEL

Adverse Tides in Last Few Miles Halts Peggy Duncan's Chances of Record

DOVER, Eng., Sept. 10. — Peggy Duncan, 200-pound South African girl swimmer, succeeded this afternoon in her effort to swim the English Channel. She landed at South Foreland from Cape Griz Nez, France, at 12:35 o'clock.

Miss Duncan, who is nineteen years old, had hoped to beat the 14:25-record of Gertrude Ederle, established four years ago. Entering the water at 8:20 p.m. her initial speed was about two and a half miles an hour. The total time for her swim was 16 hours and 15 minutes.

Miss Peggy's chances of beating Gertrude Ederle's record were taken from her at the western entrance to Dover Harbor about 10:30 a.m., when she battled against an adverse tide for nearly an hour and made practically no progress. She eventually was carried toward South Foreland, where she landed.

The young Channel victor was born in Johannesburg. Her father is a native of Glasgow.

Shawnigan Lake

Mr. and Mrs. Ray Ditchburn, who were recently married, are spending part of their honeymoon in their cottage on the West Arm waterfront.

* * *

Mr. and Mrs. Charles E. Ray, of Victoria, are staying here for a few weeks in the cottage of Dr. Hall.

A key turned in the latch and the maid knew her mistress had returned.

"Did anyone call while I was out?" asked her employer, taking off her hat.

"Yes, ma'am. Mrs. Robbins came round about 3 o'clock, ma'am." And the maid picked up the hat and coat.

"One minute, Mary—was she disappointed when you said I was out?"

"Well, she did look a bit queer," was the reply. "But I told 'er she needn't take on about it,' cause it really was true this time."

THE TOONERVILLE TROLLEY THAT MEETS ALL THE TRAINS —

CARPET BOWLING

A meeting of the executive committee of the Capital City and District Carpet Bowling League will be held at the Civil Service Club rooms, Menzies Street, tomorrow night at 8 o'clock, when arrangements will be made for the coming season. Owing to the increase in the number of players registered last season it is anticipated that there will be a larger number of entries this year. Many of the clubs now have women taking up the game, and it is the intention of the league officials to commence a women's league if the number of entries warrant it. It is urged that entries of women's teams be made to the honorary secretary, W. B. Colvin, 1534 Yale Street, on or before the date of the meeting, in order that the executive committee may be in a position to decide what course to take in the matter.

"What was his first wife's name?"
"Caroline."
"And his second wife's?"
"Caroline, also."
"What a coincidence! But what is he doing now?"
"Crying for the Carolines."

Others Have Been Relieved From Rheumatism, Neuritis, Sciatica
WHY NOT YOU?
Use a
WILSHIRE
I-ON-A-CO
BELT
At the Reduced Price. You Can Now Afford to Own One.

ESTABLISHED 1903 Stewart Williams & Co. PHONE 1324
AUCTIONEERS

Offices: 312 Sayward Bldg. Phones: 1324
527 Yates Street 3404

Do you Look for a "Bite" in Whisky?

MANY cheap and inferior whiskies are noted for their "kick" or "bite." A "bite" is the result of adding raw spirit to the blend. Actually a whisky with "bite" is usually much less mature than a whisky with none.

One reason for the world reputation of "White Horse" Whisky is its complete lack of "bite." The rich, creamy body is acquired after many years in the wood. When deep in its maturity and properly "married" White Horse is bottled—ready for the world's approval.

A more mellow, generous and delightful spirit than White Horse is not obtainable.

WHITE HORSE WHISKY

DISTILLED, BLENDED AND BOTTLED IN SCOTLAND

This advertisement is not published or displayed by the Liquor Control Board or by the Government of British Columbia

Vancouver Island Coach Lines, Ltd.

"We Cover the Island"

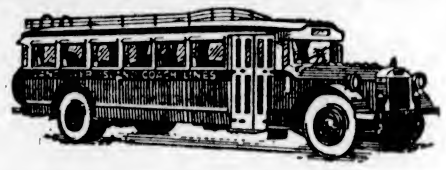

"All Our Routes Are Scenic"

Over the Malahat to Nanaimo Daily at 8:30 A.M., 1:30 P.M. and 6:15 P.M.

Modern Travel—Use the Bus

Through modern cities and by modern farms, modern buses carry their modern passengers. All know now the advantages of this pleasant way to travel. Speed, comfort, health and lack of expense make this safe transportation of popular appeal. Use the bus on all trips—long or short.

Our coaches are the last word in scientific comfort and safety. Our men are trained in caution and efficiency. It's a truly satisfactory way to go places from every standpoint.

We Operate on the Following Routes:

Victoria-West Saanich
Victoria-Sidney-Resthaven
Victoria - Cordova and Cadboro Bay
Victoria - Colwood - Langford Lake
Victoria-Shawnigan Lake
Victoria-Happy Valley-Metchosin
Victoria - Duncan - Ladysmith-Nanaimo
Victoria-Sooke-Jordan River
Duncan-Cowichan Lake
The Chalet, Deep Cove
Nanaimo - Courtenay - Cumberland.
Nanaimo-Alberni-Port Alberni
Courtenay-Campbell River
Port Alberni-Great Central and Sproat Lakes

For Prices and Information Phone 9280 or 9281

WE ARE YELLOWAY AGENTS

Border to Border
Seattle to Portland
Seattle to Los Angeles (via Sacramento)

Coast to Coast
Seattle to San Francisco
Seattle to Los Angeles (via San Francisco)

Tickets to Any "Yelloway" Points on Sale at Our Offices

Phone 9280 BROUGHTON STREET Phone 9281

POP

Weeding the Patch

By J. Millar Watt

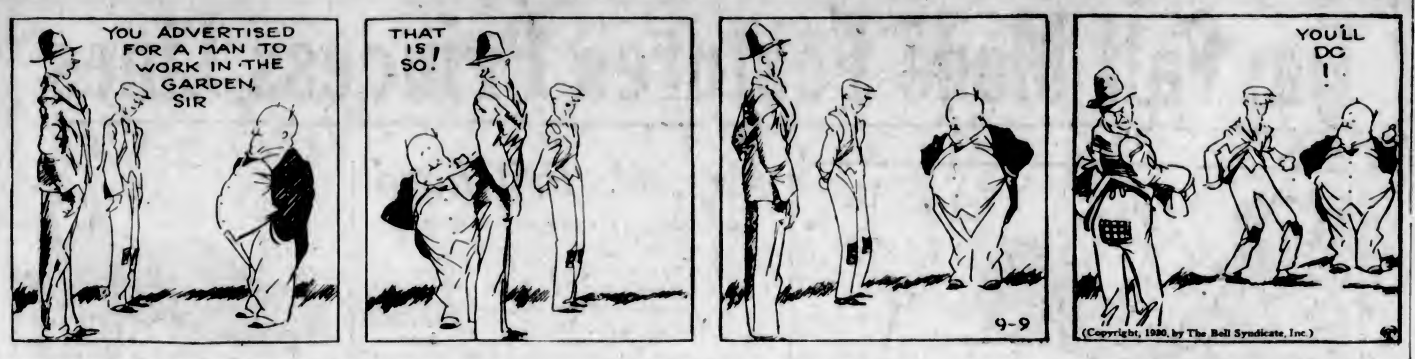

THAT CERTAIN PARTY

Not a "Yes" Man

By Jack Wilhelm

POLLY AND HER PALS

Pa Sights More Trouble

By Cliff Sterrett

TILLIE THE TOILER

Tillie Is Nervous

By Westover

S'MATTER POP

Hunting for Trouble

By C. M. Payne

DIXIE DUGAN

Yes, He Fell!

By J. P. McEvoy and J. H. Striebel

KRAZY KAT

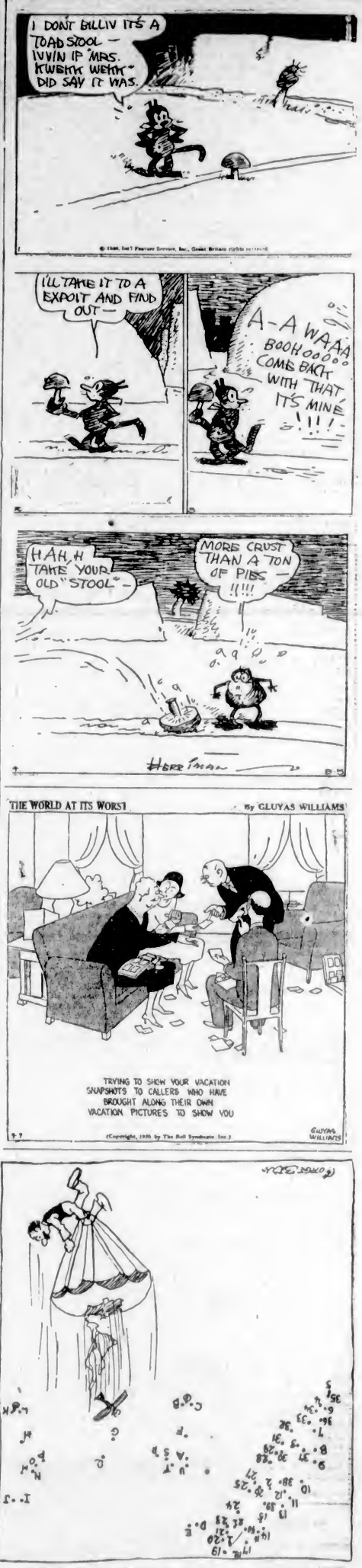

THE DOT CARTOONIST, BY GEORGE BELL

All parachutes fall, but punctured ones fall fastest. And you see what kind Globus is sporting. His only hope is that he happens to land on a . . . . (Kindly draw straight lines between the numbers).

CHURCHILL CHURCH STANDS READY FOR ARRIVAL OF SETTLERS

MONTREAL, Sept. 10.—A church stands waiting at Churchill, Hudson Bay, for the passengers from the first regular train, Guy Tombs, chairman of the committee of the Montreal Presbytery of the United Church of Canada, stated yesterday in his report to the presbytery meeting here. Mr. Tombs gave a survey of the home mission field. In its effort to promote the unity of Canada, the church now occupied 123 home mission fields.

The budget for this work was being reduced, Mr. Tombs reported, in view of current world depression. A sum of $1,140,000 was being asked this year, compared with $1,380,000 last year. He believed it was possible that too much money was being spent in the older sections of the country and that attention might advantageously be turned toward the Far North, where opportunities were great, meanwhile "keeping the heart of the city clean."

The budget for foreign missions was also being reduced, from $1,005,000 to $800,000.

L. D. TAYLOR DECLARES HIS CANDIDACY FOR VANCOUVER MAYORALTY

VANCOUVER, Sept. 10.—Louis D Taylor, former mayor, today announced his candidacy for the mayoral elections, December 10.

Mayor W. H. Malkin has not yet stated his intentions.

Interviewed today the mayor stated that he had not yet given the matter consideration.

"The election," he said, "is still three months away. There's plenty of time."

A Turn of Fortune's Wheel

By EDGAR PICKERING

CHAPTER I

"You know my opinion and will oblige me by not saying another word, Joyce," and Mrs. Beresford spoke sharply at the moment when her daughter, a tall handsome woman of two and twenty, entered the sunny morning room, bestowing a perfunctory kiss on her mother's richly powdered cheek, ignoring the fair faced girl opposite her at the breakfast table.

"Quarreling as usual," and she sighed affectedly. "Why couldn't you defer it until I'm not present?"

"I never quarrel, Beatrice," retorted her mother severely. "You ought to know me better than to say that, but when Joyce defies me—I can call it nothing less—when my advice is not listened to, it is time for me to speak."

"You were up hours before anyone else, Joyce," and Beatrice turned to her languidly. "What have you been doing with yourself all that unearthly time?"

"I went for a row," was the reply. "It was such a beautiful morning. There was no harm in that I hope?"

"Rowing," and Mrs. Beresford frowned. "A most unladylike amusement. One that your husband will certainly not approve of. I must say that a little more consideration for the proprieties might be expected of you."

"Joyce never did respect them," laughed Beatrice disagreeably. "But if Mr. Homer doesn't mind I really don't see why we should."

Joyce flushed hotly and did not reply, for she was going mentally through a little scene in which she had been an actor, an hour ago. She was different from what she had been yesterday, vaguely conscious of a change in her outlook, whilst quite unable to account for it or the curious unrest she felt, like the revolt against what had hitherto been accepted unheedingly. The sound of her future husband's name grated on her ears and for the first time the price of her release from a life of dependence and subjection, was being realized. She had received an offer of marriage unthinkingly, almost thankfully, without a particle of sentiment and her acceptance of Mr. Elias Homer's hand had been prompted solely by the prospect of escape from the thralldom of her stepmother and the ill-concealed jealousy of Beatrice Deansley. Anything would be better than enduring the life she had led since her father's death a year before, who infatuated by his wife, had left the controls of his small fortune in her hands, trusting Joyce to her with a confidence speedily shown to have been misplaced.

Not that her stepmother was openly cruel or neglectful in her charge, but Joyce was an encumbrance and Mrs. Beresford was accustomed to make this plain to her. Friendship with Beatrice was impossible, for, in spite of her frank nature and good will, Joyce was unable to submit quietly to the undisguised jealousy exhibited by her stepsister, and although too high spirited to betray how much the treatment to which she was submitted, pained her gentle heart, the contrast between her life of a year before and now, had brought a longing for escape from a house that was no longer a home. She was eighteen, in all the glory of early womanhood, possessed of a self-reliance and common sense which had never been displayed more signally than that morning, and although her dress was shabby—Mrs. Beresford spent generously in supplying her own daughter's needs—her plain serge skirt and cotton blouse that showed signs of long service, detracted not one whit from her beauty, and no more charming, winning figure could have been imagined than hers, as she sat with the sunshine entangled in her golden hair, at the breakfast table, confronted by her stepmother and covertly envied for her perfect features by Beatrice Deansley.

"You're uncommonly dull this morning," said the latter with a disagreeable little laugh. "Have you anything particularly important on your mind?"

"I trust she will be more companionable when she is married," added Mrs. Beresford. A sullen wife—

"I don't think you've any cause to call me sullen Mrs. Beresford," interrupted Joyce, asserting herself. "You know I'm not."

"Please do not begin arguing," was the reply. "Let us have some peace if possible for the few weeks you will be with us."

Joyce did not answer although the remark stung her, and getting up from the table she went to the window, looking out on the trim lawn on which she had played as a mere child, and that rebellious feeling was stronger than before.

She was recalling the recollection of someone to whom she had spoken only the fewest words that morning. Of a man a few years older than herself, in whose grey eyes had lurked a kindly humor that made amends for the rather harsh lines about the resolute lips, and whilst no one would have thought him handsome, there was something very attractive, in the clear open countenance.

Their brief meeting had been the simplest thing and they would never see each other again in all probability, and she found herself comparing him with the man to whom she was going to marry.

She had few pleasures, but one of them was rowing a light skiff in the bay, and that morning she had gone further than usual with a delicious sense of freedom, in the direction of a headland half a mile from shore. She had complete confidence in managing the boat and her strong young arms urged it through the glassy water with the ease and dexterity of a practiced rower. Mrs. Beresford might object as much as she pleased to what she called an unladylike occupation, but it was Joyce's one chance of escaping, if only for a short time, from the uncongenial society of her stepmother and the oppressive air of Paradise Villa.

The soft breeze fanned her cheeks refreshingly as she ceased rowing, her face tinged with a rosy tint by her exertions, and as she rested her hands on the oars, a cry came across the placid water, whereupon turning in her seat, she saw a man standing on a ledge of the rocky face of the headland, whose shout had attracted her notice, and in a few minutes she had brought the skiff within speaking distance of him, as he stepped cautiously down to the edge of the rapidly rising water.

"I had given myself up for lost," he said, with a whimsical smile. "I was trying to get around the point and got stranded. The tide comes in quickly and I'm cut off as you may see without explaining."

"Please be very careful how you get into the boat," replied Joyce in a very cold tone. She was not accustomed to speaking to perfect strangers, but the occasion required her to say something. "You see, we might be easily upset," and giving a vigorous pull, she brought the little craft within his reach.

He was sitting facing her in a few seconds, and she began rowing towards shore, supremely indifferent to him. He had not been in the slightest danger for he might have crept back to land, but it was only right to have assisted him.

"I daresay you're wondering how I got into difficulties," he said at last. "I didn't know the awful risk I was daring until too late," but Joyce was not going to be drawn into a conversation, nor did her demure look relax.

"I'm not wondering at anything," she replied, but although she said this in quite an icy tone, it was impossible not to feel a sort of satisfaction in helping him.

"This is one of my few experiences of Bleakhaven," he went on. "And to be condemned to live here for the rest of one's natural life is appalling. You're used to it possibly?"

"Yes, I live in Bleakhaven," said Joyce curtly.

"That's a pity."

The remark struck her as so strange that she looked up at him, their gaze meeting.

"Why did you say that? Why do you call it pity?"

"You might be angry with me if I told you."

"But I should like to know," persisted Joyce.

"I've lived in Bleakhaven all my life and shall go on living there for ever I suppose."

"That's where the pity comes in," he answered, "and as you've preserved my life I . . ."

"You know that isn't true," and Joyce interrupted him, her face lit up with a smile. "You weren't in the least danger."

"Suppose I had sprained my ankle, so that I couldn't have moved, but had to wait whilst the tide rose and drowned me, like some of the Christian martyrs were, so people say. You would have called it saving my life under those circumstances."

"But you didn't sprain your ankle and after saying this Joyce gave a quick pull that brought the boat alongside the wooden pier.

The rescued stranger was climbing up the ladder reaching to the top, and Joyce gazed after him until he disappeared, conscious of a thrill as she recalled his words and look, which haunted her as she walked home a quarter of an hour later, arriving at Paradise Villa late for breakfast, to Mrs. Beresford's displeasure.

"It seems true what I told you yesterday, Beatrice," said her mother. "It appears that an elder nephew of Mr. Hardy has been discovered in Australia or South Africa, not that it matters where, and as Blackstone Abbey is strictly entailed—I don't profess to know exactly what that means, but I believe the nearest of kin comes in for everything. Therefore Richard Hardy instead of inheriting his uncle's estate will have to earn a living, which in my opinion he is incapable of doing."

"What horrible bad luck for him," exclaimed Beatrice. "Did you hear what mother said, Joyce?"

Joyce turned sharply. That piece of news was not of the slightest interest to her, she replied.

"Of course not," answered Beatrice, "but all the same you might show a little pity for the poor man. Being disinherited sounds rather romantic, but the result is decidedly unpleasant, I should say. I'm cut to the heart by the bad news."

"Sympathy would only be thrown away on Richard Hardy. I am as charitable as most people I hope, but he is beyond the pale." And whatever that might have meant, Mrs. Beresford was pleased with herself for saying it.

The conversation was then interrupted by the entrance of the maid servant, who announced that Mr. Homer had called.

"You had better see what he wants Joyce," said Mrs. Beresford. "What a time in the day to come, but perhaps he has something important to tell you." and Joyce, glad to escape from the room went to the door, her day dreams dispelled by this unexpected visit of her lover.

(To Be Continued)

CLAIMS CANCER CURE FOR CHEMICAL SERUM

Head of Italian Institute Announces Successful Use in Large Number of Cases

By WILLIAM H. STONEMAN

(Copyright, 1930, by The Chicago Daily News Foreign Service.)

ROME, Sept. 10.—Reporting on experiments which he has been conducting for ten years, Professor Fichera, head of the Milano Cancer Institute, announced before the delegates of the Italian Congress of Sciences meeting at Bolzano, that a chemical composition he had perfected is successfully used in the curing of a large number of cases of malignant tumor.

While Professor Fichera was extremely conservative in describing his results and made no claims to an absolute cure in all cases, he explained that the composition was generally injected under the patient's skin near the growth, and that it resulted in the breakdown of the cancerous tissues, leaving as the only trace of the growth a series of deep scars.

X-ray photographs were shown to illustrate the results. Professor Fichera explained that the serum, which is purely a chemical composition, could be applied locally, as it does not affect other parts and that it arrested growth immediately.

The Fall Mode Features Princess Lines

Fur-Trimmed Broadcloth Coats

In New Styles for Misses

Broadcloth Coats in semi-fitting style. Trimmed with collars and cuffs of moufflon, beaverine and caracul—green, navy, brown and black.

$19.75

Broadcloth Coats in fitted styles, featuring shoulder capes and narrow belts. These are in blue, wine, green, brown, navy and black, with collars and cuffs of muskrat, beaverine and tinted opossum.

$25.00

—Mantle Dept., 1st Floor

Mrs. M. Pritchard

Expert Corsetiere of the International Corset Co.

Recommends the larger woman to wear one of these La Camille Step-In Girdles of strong knit elastic with rayon satin panels back and front. This model is laced part way down sides, and has long hips and six hose supporters. Price **$7.50**

A La Camille Corselette specially designed for the full figure is of fancy cotton with swami silk top and silk elastic panels in hips. A well-shaped inner belt is of strong pink coutil and elastic. Six hose supporters. Price **$7.50**

—Corsets, 1st Floor

Girls' Smart Slickers for Fall and Winter

Slickers in shades of green, blue, navy or yellow, with high velvet collars. Sizes 10 to 16 years. Each, **$2.50**

Floral Slickers are particularly new and smart for Fall. With half belt at back and high collar. Sizes 6 to 10 years. Each **$3.95**

Sizes 12 to 14 years. Each **$5.75**

—Children's Wear, 1st Floor

Girls' Pullovers, $1.50

Pullover Sweaters in smart collegiate designs are shown in blue, rosewood, fawn and brown. Made with V neck and band at base. Sizes 6 to 14 years.

—Children's Wear, 1st Floor

Girls' Blazers

Single-Breasted Navy Blazers with brass buttons and pockets. Sizes for 8 to 16 years **$4.95**

English Flannel Blazers; plain navy; single and double breasted; brass buttons. Sizes for 8 to 16 years **$5.95**

High School Blazers; black with yellow cord and V.H.S. badge. Sizes for 12 to 18 years **$5.95**

—Children's Wear, 1st Floor

Albion Shoes

For Men

These fine English-Made Shoes are now being shown in many new models. Sturdy Scotch grain leathers and calfskins with double soles and sealed storm welts, for wet weather—as well as lighter-weight models for dress wear. All come in a full range of widths and sizes up to 12. Priced at, a pair **$8.00**

—Men's Shoes, Main Floor

Golfers Should See the New Winter Golf Shoes in Albion Make

Martin's brown Scotch grain leather, plain toe, nonslip uskide soles and sealed welts. At, per pair **$8.00**

—Men's Shoes, Main Floor

Flannelette and Pyjama Cloth

Good Values Today

White Flannelette in weights and widths to suit all needs. A yard, **20¢** to ..... **50¢**

Striped Flannelette in a good assortment of stripes and colorings. Per yard ..... **20¢** to **35¢**

Pyjama Flannelette in pretty floral designs. Medium weight. 36 inches wide. Per yard ..... **35¢**

English Pyjama Cloth in broad stripes in a wide range of colorings. 36 inches wide. Per yard ..... **39¢**

—Staples, Main Floor

English Pure Wool Flannel On Sale Today

English Pure Wool Flannel in cream color. Excellent for infants' wear. Special prices for today.

25 inches wide, per yard ..... **65¢**
27 inches wide, per yard ..... **70¢**
28 inches wide, per yard ..... **75¢**
30 inches wide, per yard ..... **80¢**

—Staples, Main Floor

Cashmere and Fine Wool Hosiery for Fall

Cashmere Hose, medium weight, full-fashioned, narrowed ankles and wide hemmed tops; three-ply heels and toes. Grain, nude, zinc and black. Sizes 8½ to 10½. A pair ..... **75¢**

Mercury Fine All-Wool Hose, full-fashioned and well reinforced. Fall shades. Sizes 8½ to 10½ **$1.00**

—Hosiery, Main Floor

Ankle Socks and Under Hose

Ankle Socks of wool and silk and wool, with full-fashioned feet and turn-down cuffs. All shades and white. Sizes 8½ to 10 ..... **98¢**

Penman's Under Hose of fine wool, for wearing under finest silk hose. Flesh color only. Sizes 8½ to 10½. A pair ..... **75¢**

—Hosiery, Main Floor

Spun Silk Overblouses

Heavy Spun Silk Broadcloth Overblouses made in tailored effects with robespierre collar and link cuffs. Buttoned-down front with four large buttons. Plain hem. Sizes 34 to 48. Each **$7.50**

—Blouses, 1st Floor

Women's Pullovers

All-Wool and Silk and Wool Imported Pullovers, made in V-neck style with plain or ribbed effect at base. Plain shades, stripes or modernistic designs. Each **$6.90**

—Sweaters, 1st Floor

Smart Fall Millinery

For Misses and Girls

Very attractive hats of black or brown chiffon velvet and black Lyons velvet. A great variety of styles in hats that will add the final touch of chic to the Fall costume. Each

$4.95 and **$6.95**

Felt Hats in all the new Autumn shades of wine, brown, green, grey, navy and black. Styles and fittings for both miss and matron. Each

$3.95

—Millinery, 1st Floor

Children's Hosiery

Fancy Silk and Wool Hose in two-tone diamond pattern. Semi-fashioned legs and shades of brown, fawn, nude and grey. Sizes 6 to 10. A pair ..... **59¢**

600 Pairs Golf Hose

Medium and Heavy Weight Wool Golf Hose in ribbed style with fancy cuffs. Sizes 5 to 10. Regular to $1.25 a pair ..... **59¢**

ABC Wool Hose, full length with narrow rib from top to toe. Sizes 6 to 10. A pair ..... **79¢**

Girls' Thread Silk Hose with semi-fashioned legs. All popular shades. Sizes 8 to 9½. A pair ..... **79¢**

—Lower Main Floor

An Opportunity to Save on the Price of Your Fall Overcoat

Meltons, Blue Chinchillas and Tweeds

$18.50

In this selection of Men's Overcoats are styles for young men or standard models. There are greys, fawn, tans, checks and novelty weaves, as well as fashionable blues. A real Autumn bargain for **$18.50**

—Men's Clothing, Main Floor

Nurses' Uniforms

Nurses' Uniforms made of poplin. Double-breasted style with flared skirt. Sizes 32-42. Each **$3.95**

Nurses' Uniforms of poplin, made in Prince of Wales style. Each **$3.95**

Nurses' Caps. Each ..... **30¢**

—Whitewear, 1st Floor

DAVID SPENCER LIMITED

Store Hours: 9 A.M. to 6 P.M.; Wednesday, 1 P.M.; Saturday, 6 P.M.—Phone 7800